

PARENT PARCEL: 01-00-016-116-001 & -021

CHILD PARCEL: 01-00-016-116-023

24-04828

STARTING POINT: INTERSECTION OF WESTERLY LINE OF VAC. MIDWAY DR (#92-31) & SOUTHERLY LINE OF VERMILION RIVER ALLOTMENT NO. 2

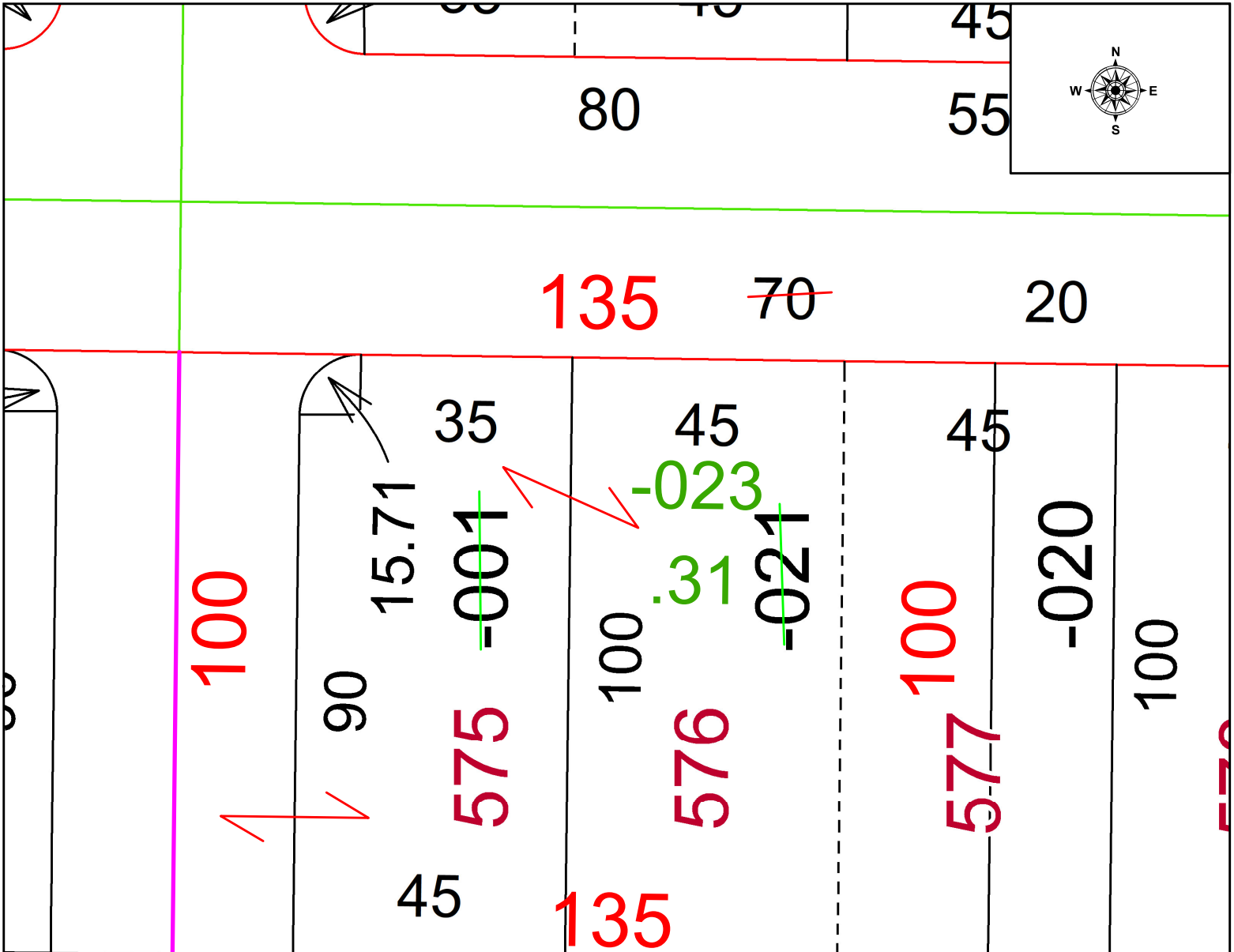

SPLITS/DEEDS PROCESSED
 LORAIN COUNTY TAX MAP DEPARTMENT
 226 MIDDLE AVE. ELYRIA, OH

SURVEYED BY: SEAN BOLAND SURVEY # 51134
 CLOSURE: 1: INF
 MAP PAGE(S): 01-00-016
 APPROVED BY: WRZ DATE: 3/11/2024
 SCALE: 1" = 25 PRIOR INSTRUMENT: #2023-0937886