

PARENT PARCEL: 05-00-010-102-015 & -016

CHILD PARCEL: **AC. & MAP CORR. PER PRIOR INSTR. # 2010-0332466**

STARTING POINT: CL OF PYLE SOUTH AMHERST RD. & S.R. 113

22-04828-C

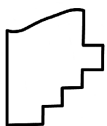
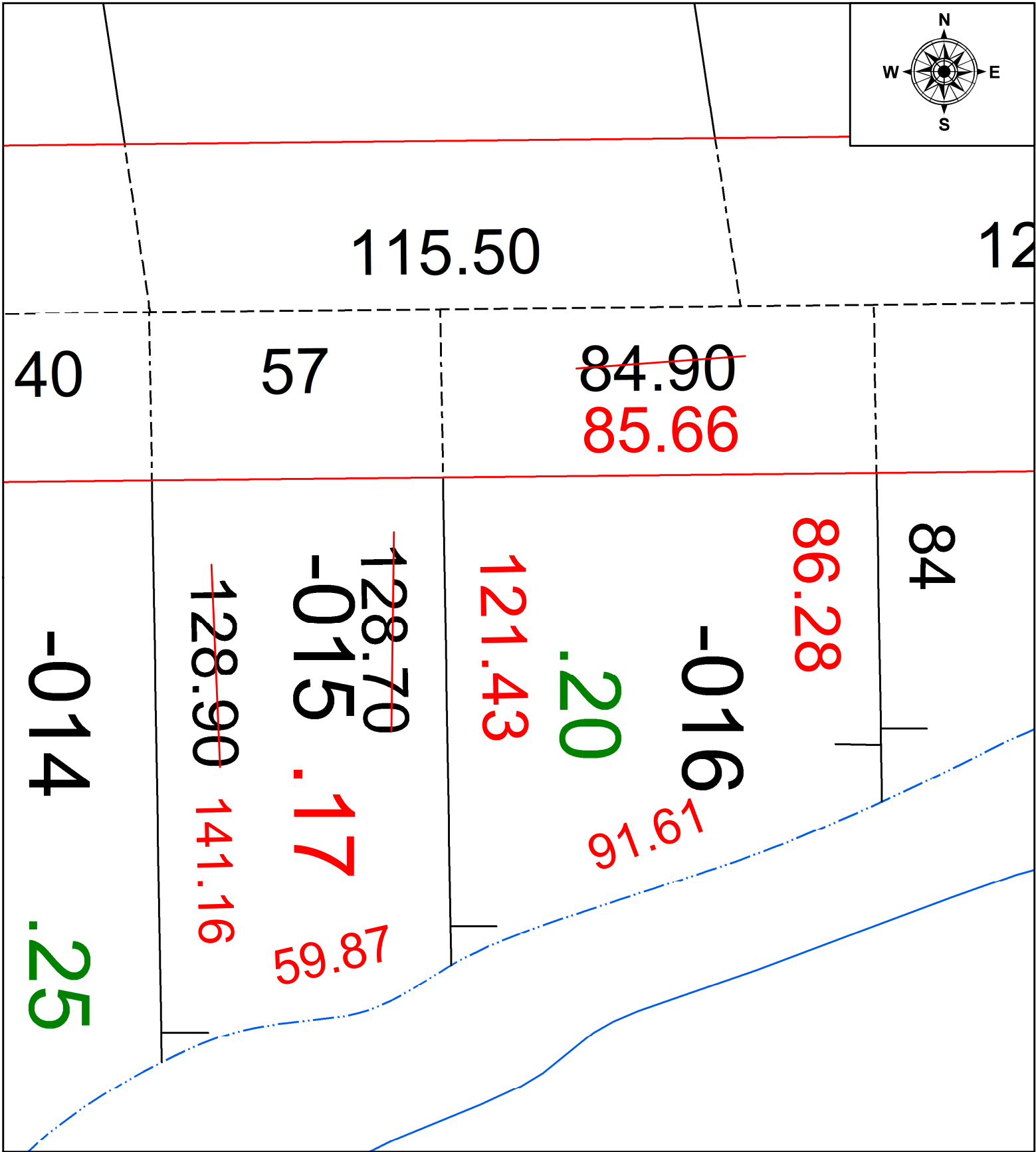
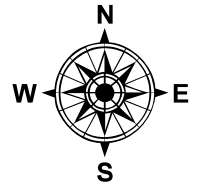

SPLITS/DEEDS PROCESSED
 LORAIN COUNTY TAX MAP DEPARTMENT
 226 MIDDLE AVE. ELYRIA, OH

SURVEYED BY: DALE HAYWOOD
 CLOSURE: 1: 60364
 MAP PAGE(S): 05-00-010
 APPROVED BY: DMA DATE: 3/31/2022
 SCALE: 1" = 200' PRIOR INSTRUMENT: 2010-0332466