

PARENT PARCEL: 07-00-043-101-017

CHILD PARCEL: **AC CORR PER PRIOR DEED #2010- 0327788**

STARTING POINT: W LINE OF CASE RD AND NE CORNER OF S/L 2

22-04817-A

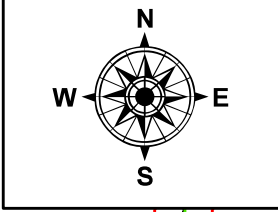
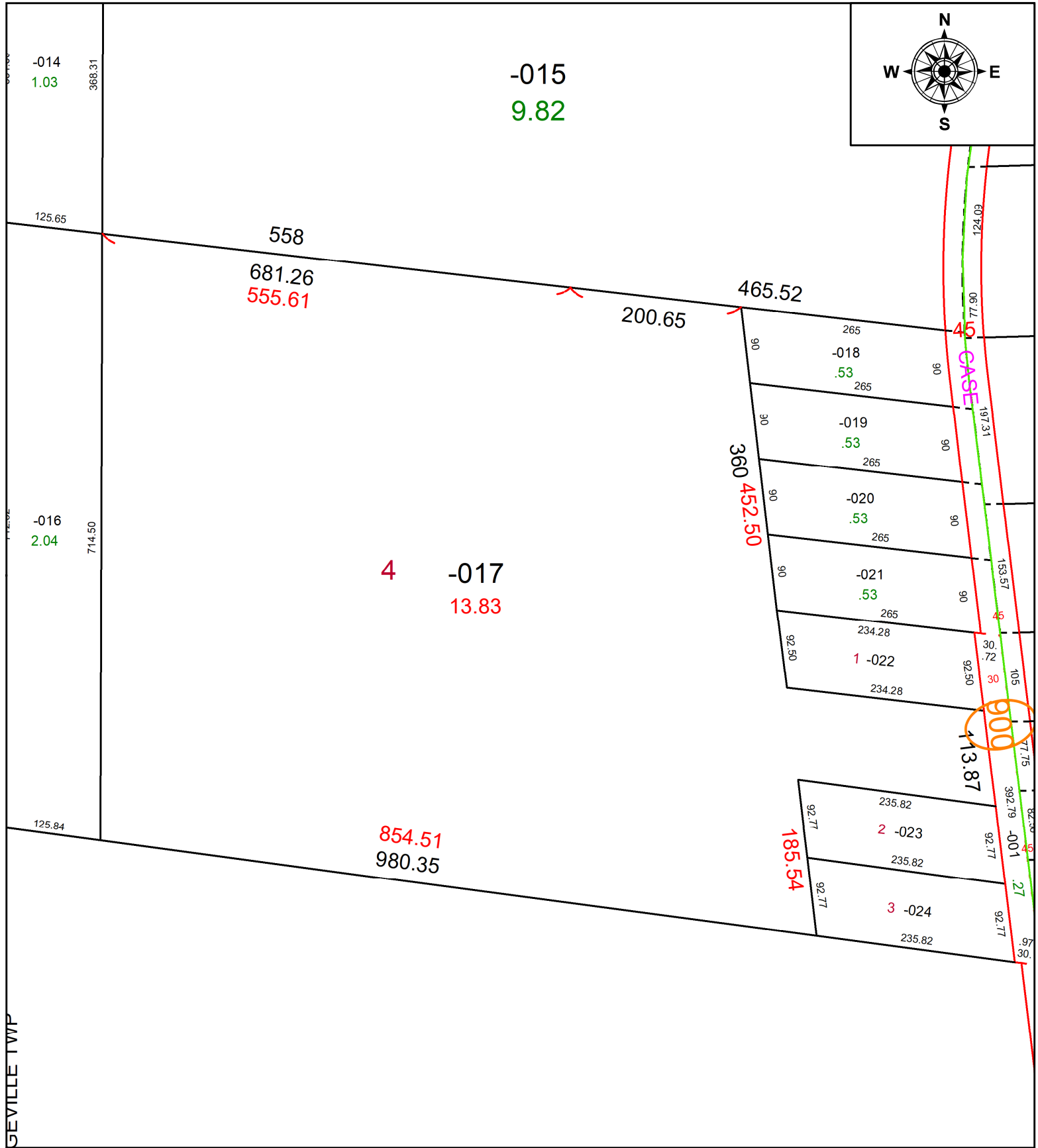

SEVILLE TWP

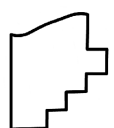

SPLITS/DEEDS PROCESSED
 LORAIN COUNTY TAX MAP DEPARTMENT
 226 MIDDLE AVE. ELYRIA, OH

SURVEYED BY: _____ N/A
 CLOSURE: _____ 1: 67348
 MAP PAGE(S): _____ 05-00-045
 APPROVED BY: _____ AC DATE: _____ 3/17/2022
 SCALE: _____ 1" = 150 _____ PRIOR INSTRUMENT: _____ 2010- 0327788