

PARENT PARCEL: 05-00-045-000-029

CHILD PARCEL: **AC CORR PER SURV BY JOHN A. DECHANT JR.**

STARTING POINT: C/L OF LEAVITT RD AND SR 58

22-04815-A

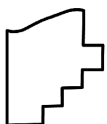
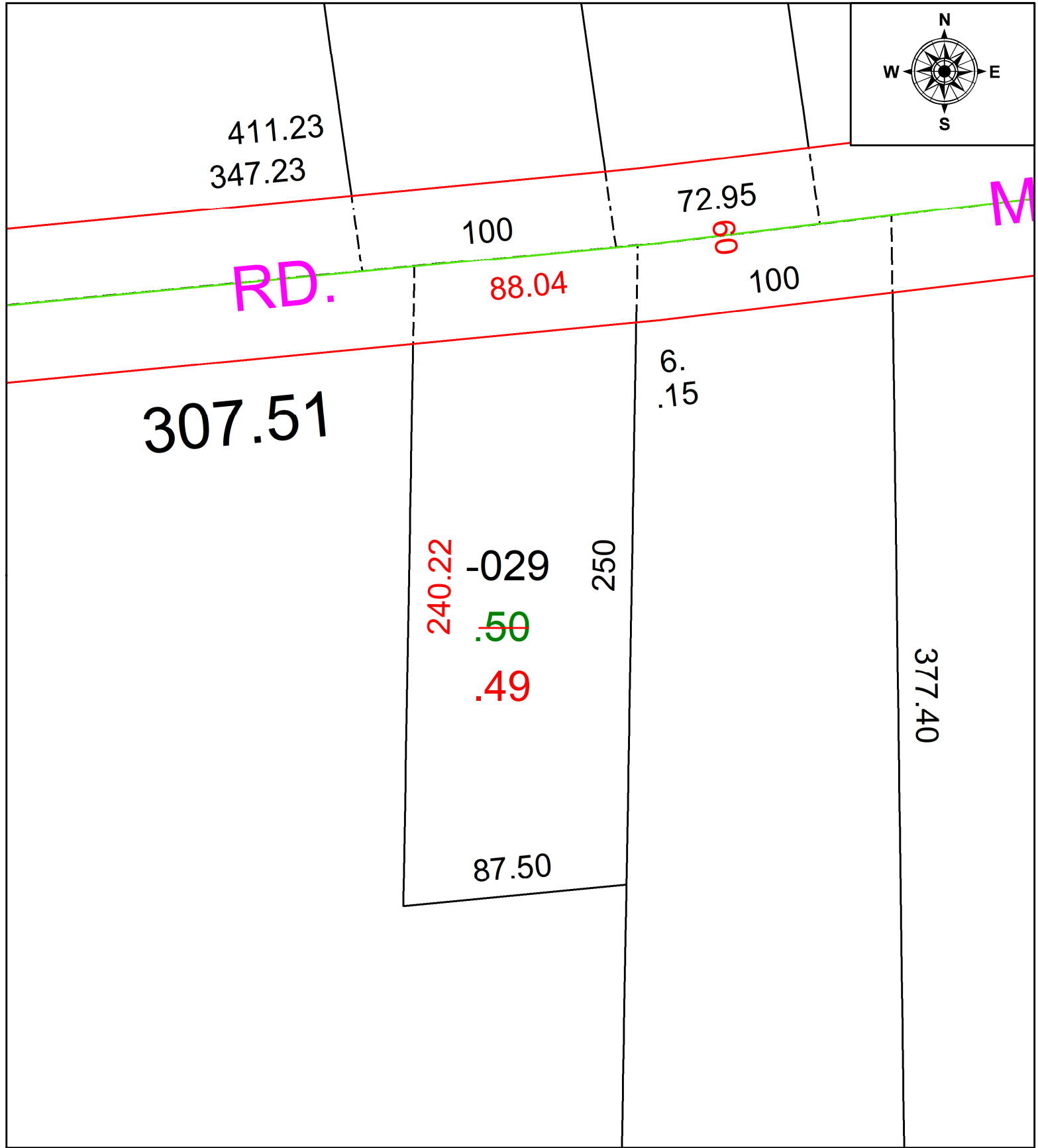

SPLITS/DEEDS PROCESSED
 LORAIN COUNTY TAX MAP DEPARTMENT
 226 MIDDLE AVE. ELYRIA, OH

SURVEYED BY: JOHN A. DECHANT JR.

CLOSURE: 1: 101876

MAP PAGE(S): 05-00-045

APPROVED BY: AC DATE: 3/17/2022

SCALE: 1" = 50 PRIOR INSTRUMENT: 2021- 0814169