

PARENT PARCEL: 11-00-092-000-077
CHILD PARCEL: 11-00-093-101-084
STARTING POINT: **PARCEL RENUMBER**

22-04814-C

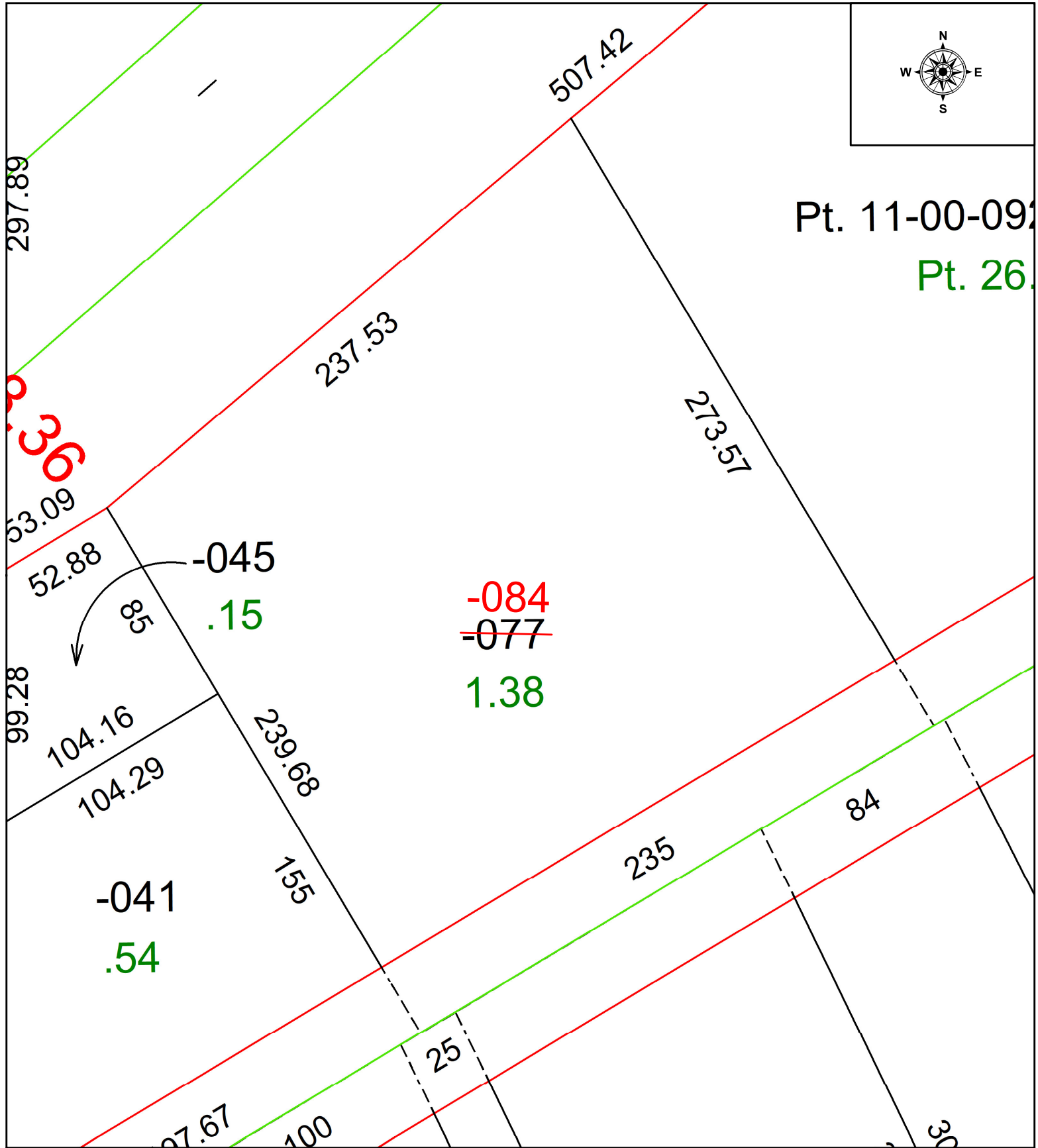

Pt. 11-00-092
Pt. 26

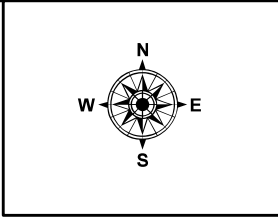
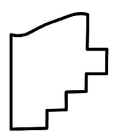

SPLITS/DEEDS PROCESSED
LORAIN COUNTY TAX MAP DEPARTMENT
226 MIDDLE AVE. ELYRIA, OH

SURVEYED BY: _____ N/A
CLOSURE: _____ N/A
MAP PAGE(S): 11-00-093
APPROVED BY: WRZ DATE: 3/16/2022
SCALE: 1" = 50' PRIOR INSTRUMENT: 2015-0533637