

PARENT PARCEL: 19-04-007-000-019

CHILD PARCEL: 19-04-007-000-030 THRU -033

STARTING POINT: C/L OF WEST RD AND SR 18

24-04811

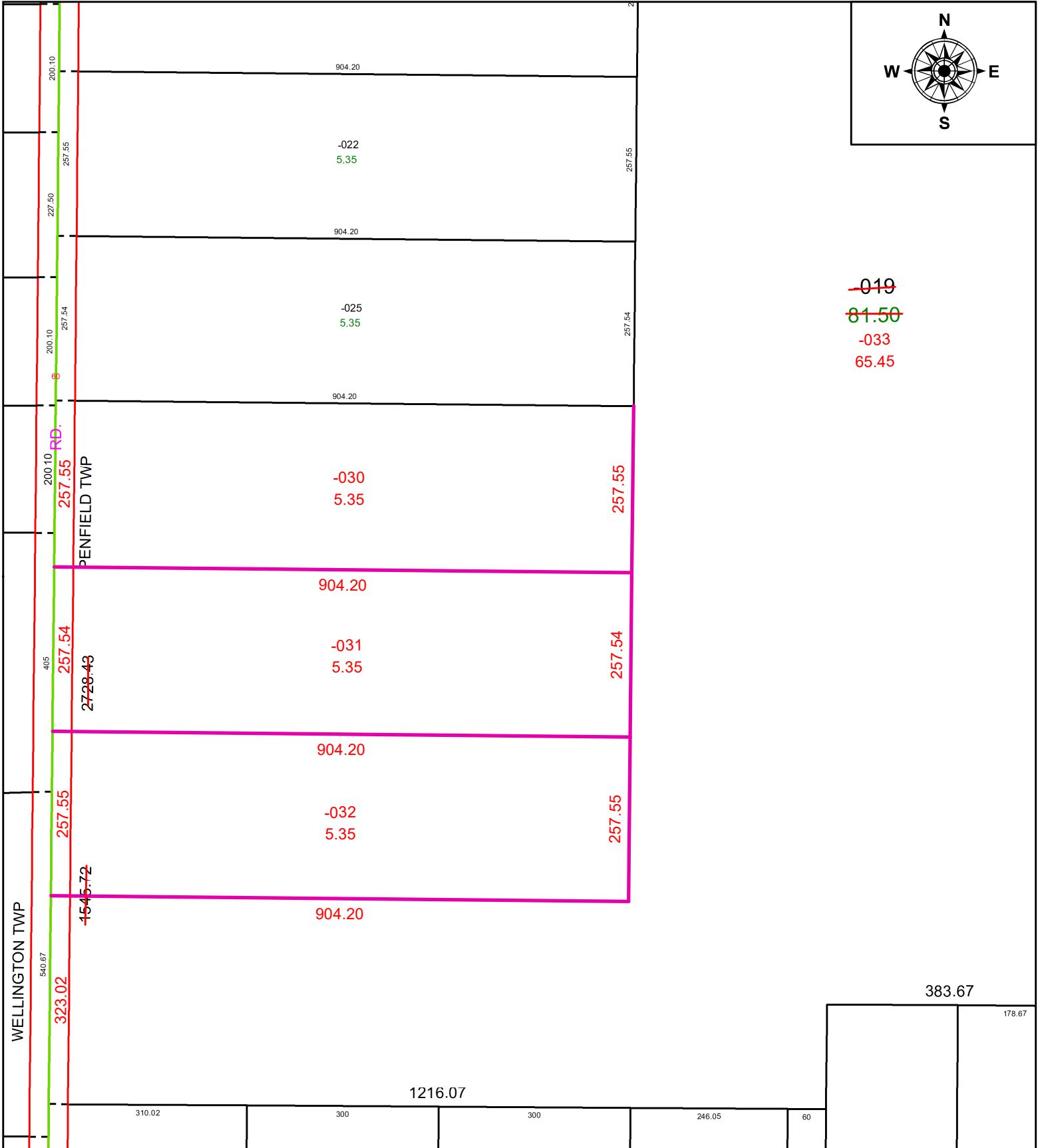

SPLITS/DEEDS PROCESSED
 LORAIN COUNTY TAX MAP DEPARTMENT
 226 MIDDLE AVE. ELYRIA, OH

SURVEYED BY: THOMAS M. SNEZEK **SURV # 51109**
CLOSURE: 1: 232348
MAP PAGE(S): 19-04-007
APPROVED BY: AC **DATE:** January 17, 2024
SCALE: 1 in = 200 ft **PRIOR INSTRUMENT:** 2022- 0882023