PARENT PARCEL: 07-00-005-106-064, -047, -048 & 07-00-006-103-007

CHILD PARCEL: 07-00-005-106-089, -090, -091 & 07-00-006-103-009 AC CORR PER SURVEYOR AMY KELLY

STARTING POINT: MAG NAIL @ INTERSECTION OF BARTON RD & CENTER RIDGE RD

24-04810

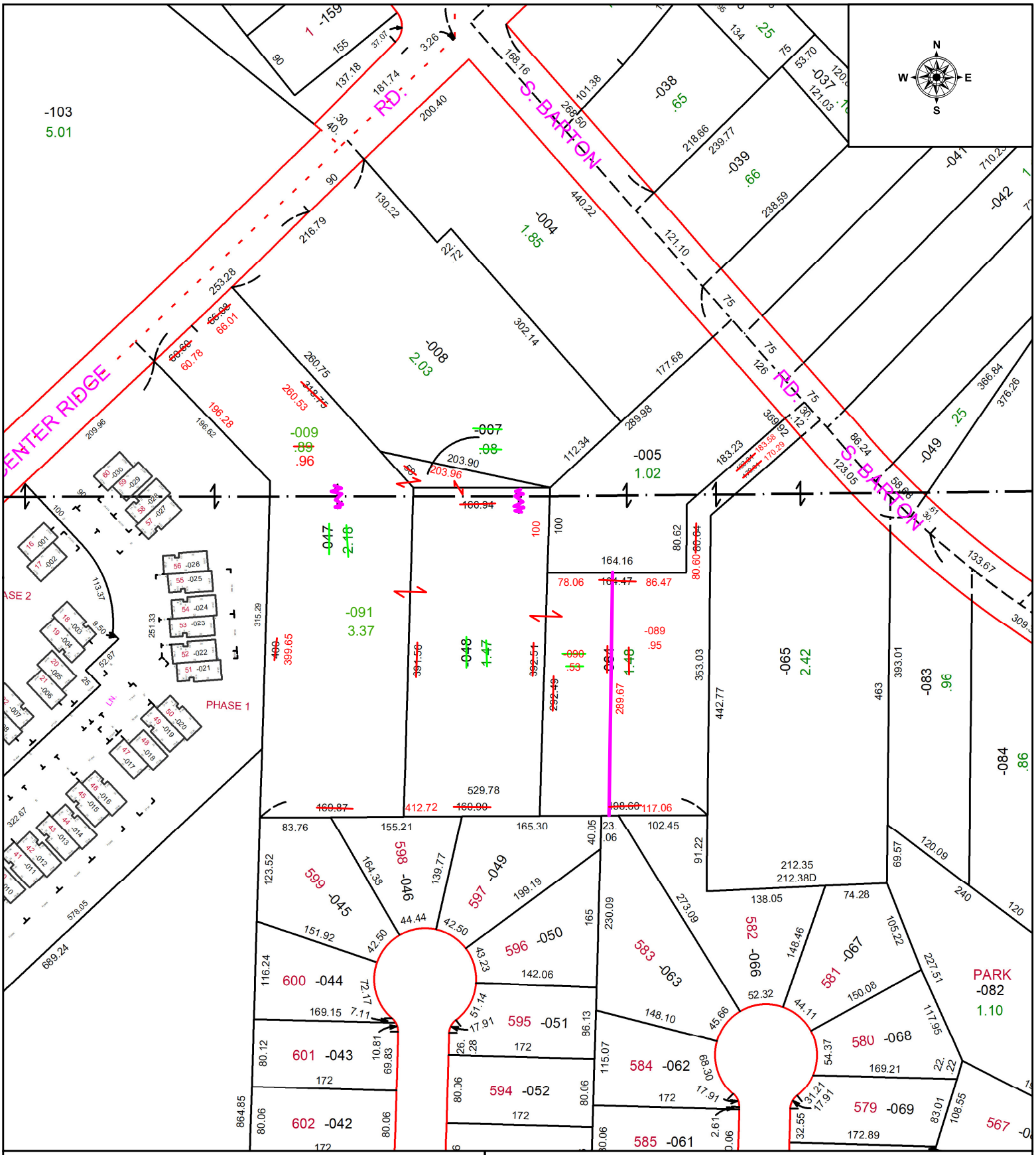

SPLITS/DEEDS PROCESSED

LORAIN COUNTY TAX MAP DEPARTMENT
226 MIDDLE AVE. ELYRIA, OH

SURVEYED BY: AMY KELLY SURVEY # 51108

CLOSURE: 1: 348563

MAP PAGE(S): 07-00-005 & 07-00-006

APPOVED BY: WRZ **DATE:** 1/17/2024

SCALE: 1" = 150 **PRIOR INSTRUMENT:** #2022-0885793