

PARENT PARCEL: 12-00-076-103-014 & -021

CHILD PARCEL: 12-00-076-103-031

STARTING POINT: MAG NAIL @ INTERSECTION OF ST RT 82 & STATION RD

24-04806

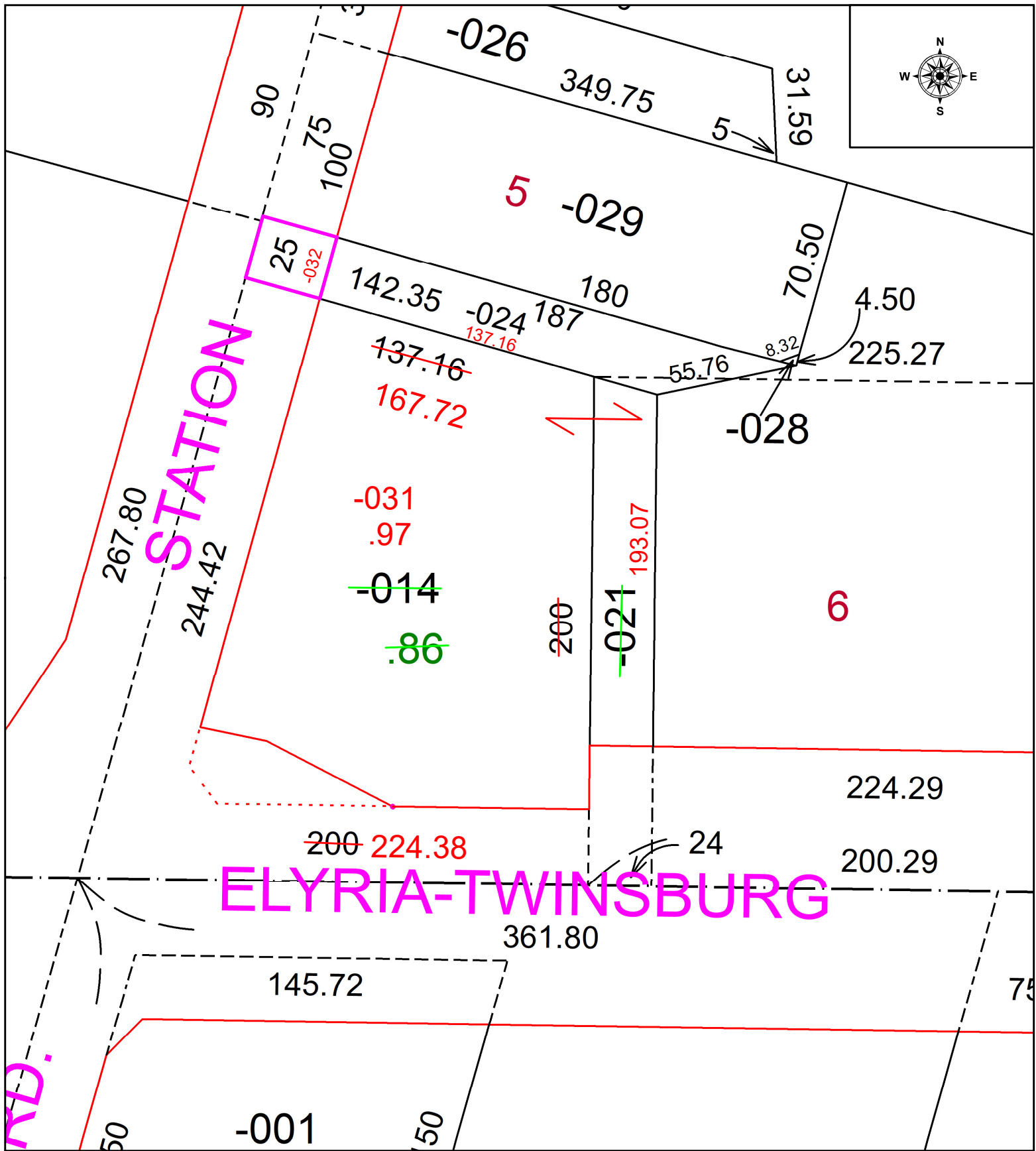

RD.



**SPLITS/DEEDS PROCESSED**  
LORAIN COUNTY TAX MAP DEPARTMENT  
226 MIDDLE AVE. ELYRIA, OH

SURVEYED BY:	STEVEN METCALF	SURVEY # 51102
CLOSURE:	1: 220410	
MAP PAGE(S):	12-00-076	
APPROVED BY:	WRZ	DATE: 1/9/2024
SCALE:	1" = 50'	PRIOR INSTRUMENT: #2016-0601623