

PARENT PARCEL: 04-00-030-113-041, -042

CHILD PARCEL: 04-00-030-113-043

STARTING POINT: N/A

23-04802

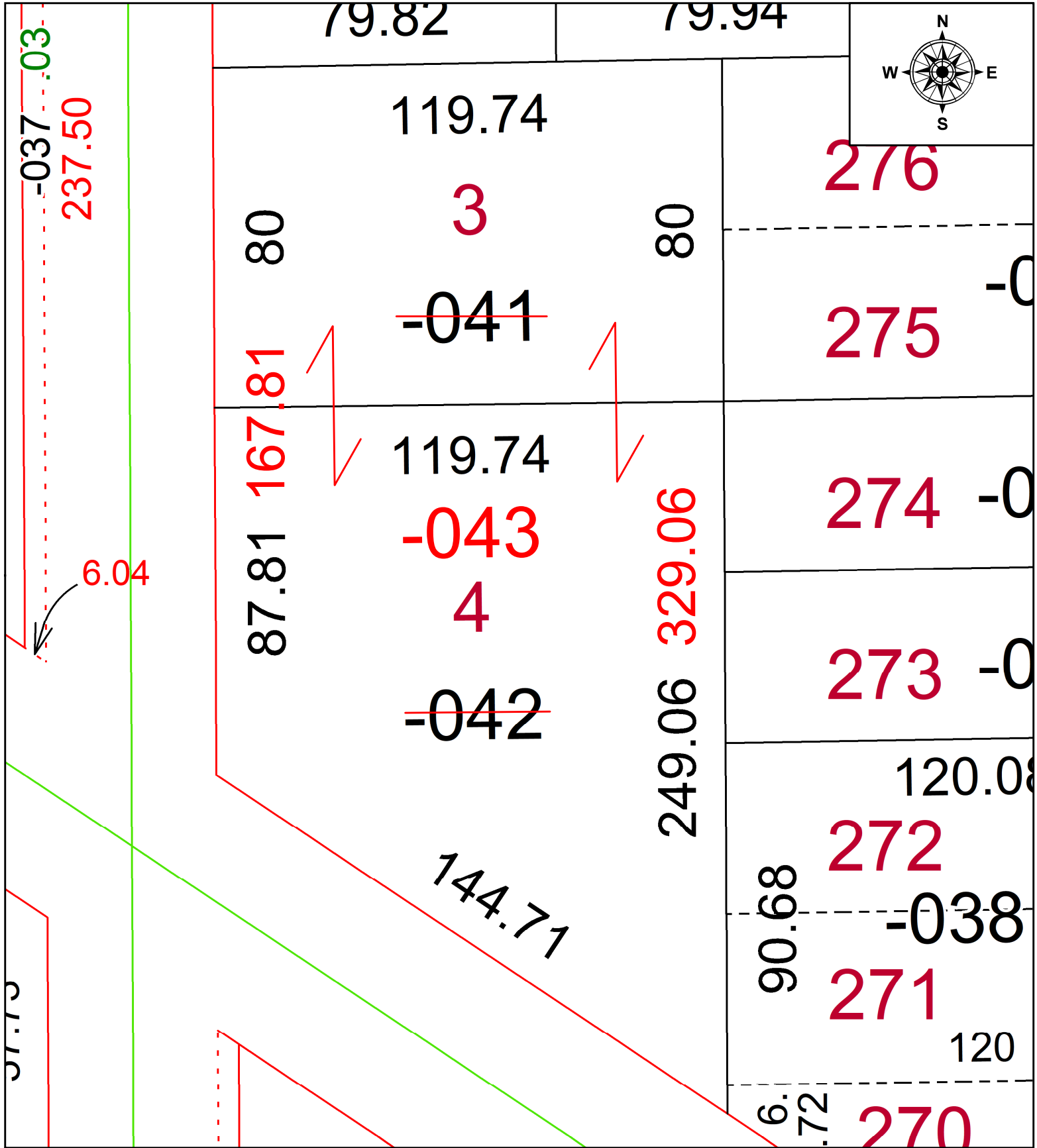

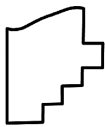
 **SPLITS/DEEDS PROCESSED**
 LORAIN COUNTY TAX MAP DEPARTMENT
 226 MIDDLE AVE. ELYRIA, OH

SURVEYED BY: _____ SURVEY #: _____
 CLOSURE: _____
 MAP PAGE(S): 04-00-030
 APPROVED BY: _____ SP DATE: 12/29/2023
 SCALE: 1" = 30' PRIOR INSTRUMENT: 2023-0931607