PARENT PARCEL: 04-00-012-102-053

CHILD PARCEL: 04-00-012-102-078, -079

STARTING POINT: INTERSECTION OF THE C/Ls OF STONEY RIDGE RD & LONG RD

23-04801

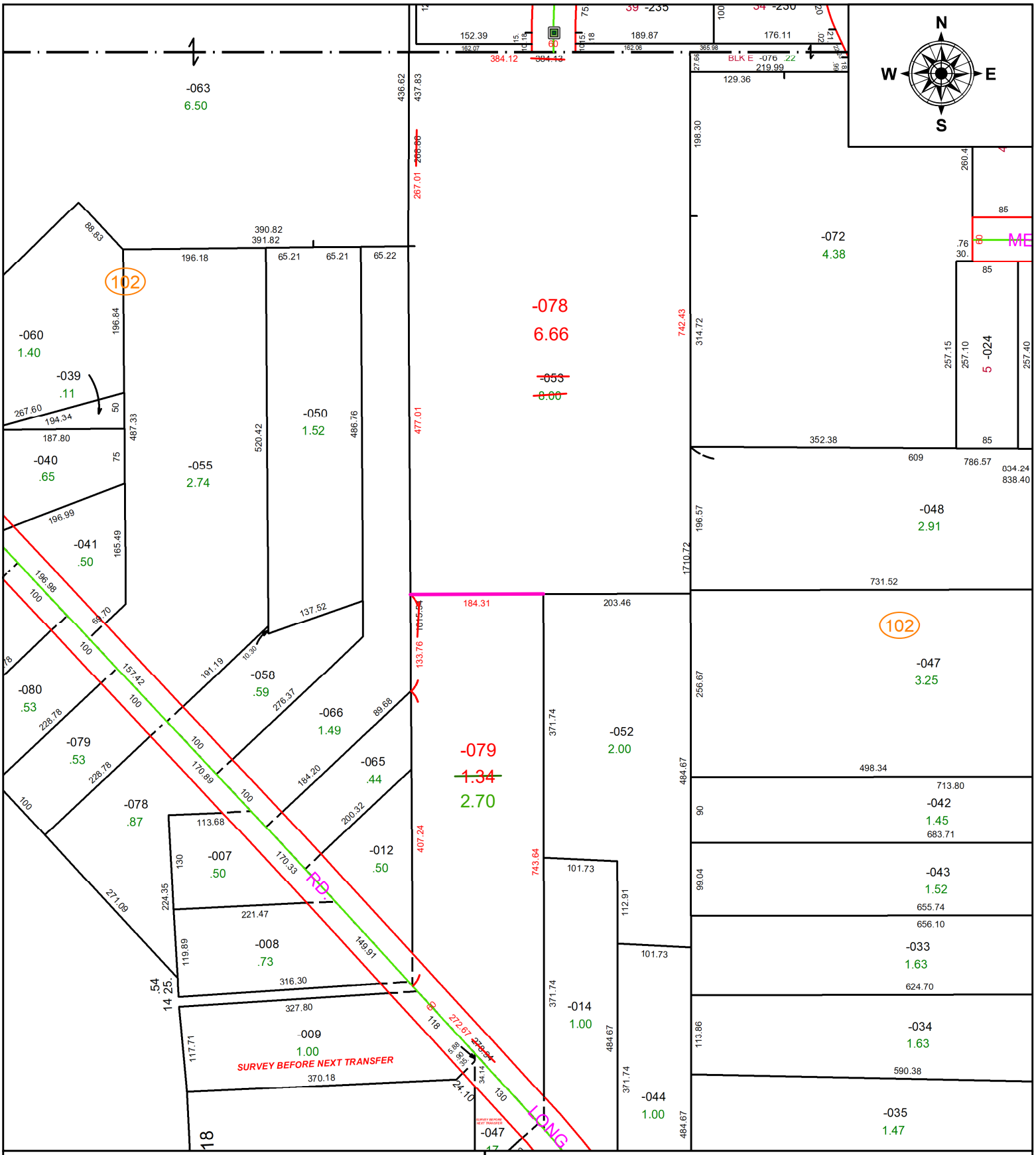

SPLITS/DEEDS PROCESSED

LORAIN COUNTY TAX MAP DEPARTMENT
226 MIDDLE AVE. ELYRIA, OH

SURVEYED BY: MICHAEL P. SPELLACY **SURVEY #:** 51093

CLOSURE: 1: 242,843

MAP PAGE(S): 04-00-012

APPOVED BY: SP **DATE:** 12/21/2023

SCALE: 1" = 175' **PRIOR INSTRUMENT:** 2013-0467283