

PARENT PARCEL: 05-00-041-900-001
CHILD PARCEL: XX-XX-XXX-XXX-XXX
STARTING POINT: AMCHESTER DRIVE DEDICATION PV. 111 PG. 11

22-04798-C

CERTIFICATE OF CORRECTION

THIS IS TO CERTIFY that a certain correction needs to be made to the plat of Amchester Drive Dedication as recorded in Volume 111, Pages 11 and 12, inclusive of the Lorain County Plat Records.

The correction required is as follows:

1. The line at the northeasterly corner of the Amchester Drive dedication parcel (S 01° 28' 12" W), has been updated to include the **9.12'** dimension.



Amy M. Kelly
Amy M. Kelly, P.S.
Registered Surveyor Number 8469

Sworn to before me and subscribed in my presence this 16th day of December, 2021.

Alana Star Wiersum

This instrument prepared by Amy M. Kelly.

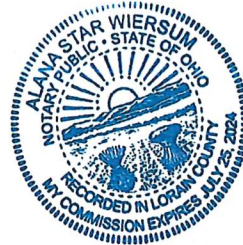

Legal description reviewed by TJ
on 12/17/21 per ORC, Section 5713.09

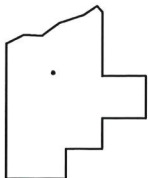

SPLITS/DEEDS PROCESSED

LORAIN COUNTY TAX MAP DEPARTMENT
226 MIDDLE AVE. ELYRIA, OHIO

SURVEYED BY: AMY KELLY
CLOSURE: XXXXXX
MAP PAGE(S): 05-00-041
APPROVED BY: TJS DATE: 3/1/2022
SCALE: 1" = 100 PRIOR INSTRUMENT: PV. 111 PG. 11

PARENT PARCEL: 05-00-041-900-001

CHILD PARCEL: XX-XX-XXX-XXX-XXX

STARTING POINT: AMCHESTER DRIVE DEDICATION PV. 111 PG. 11

22-04798-C

Legal description reviewed by TJS
on 12/17/21 per ORC, Section 5713.09

CERTIFICATE OF CORRECTION

AMCHESTER DRIVE DEDICATION

P.V. 111, PGS. 11, 12

SITUATED IN THE CITY OF AMHERST, COUNTY OF LORAIN, STATE OF OHIO AND KNOWN AS BEING PART OF ORIGINAL AMHERST TOWNSHIP LOT NUMBER 41

J:\AMHERST\031701-244 Amchester Dr. Rehabilitation\DRAWINGS\AMCHESTER DEDICATION - Certificate of Correction.dwg, Plotted: Dec 16, 2021 - 11:39am

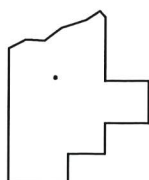
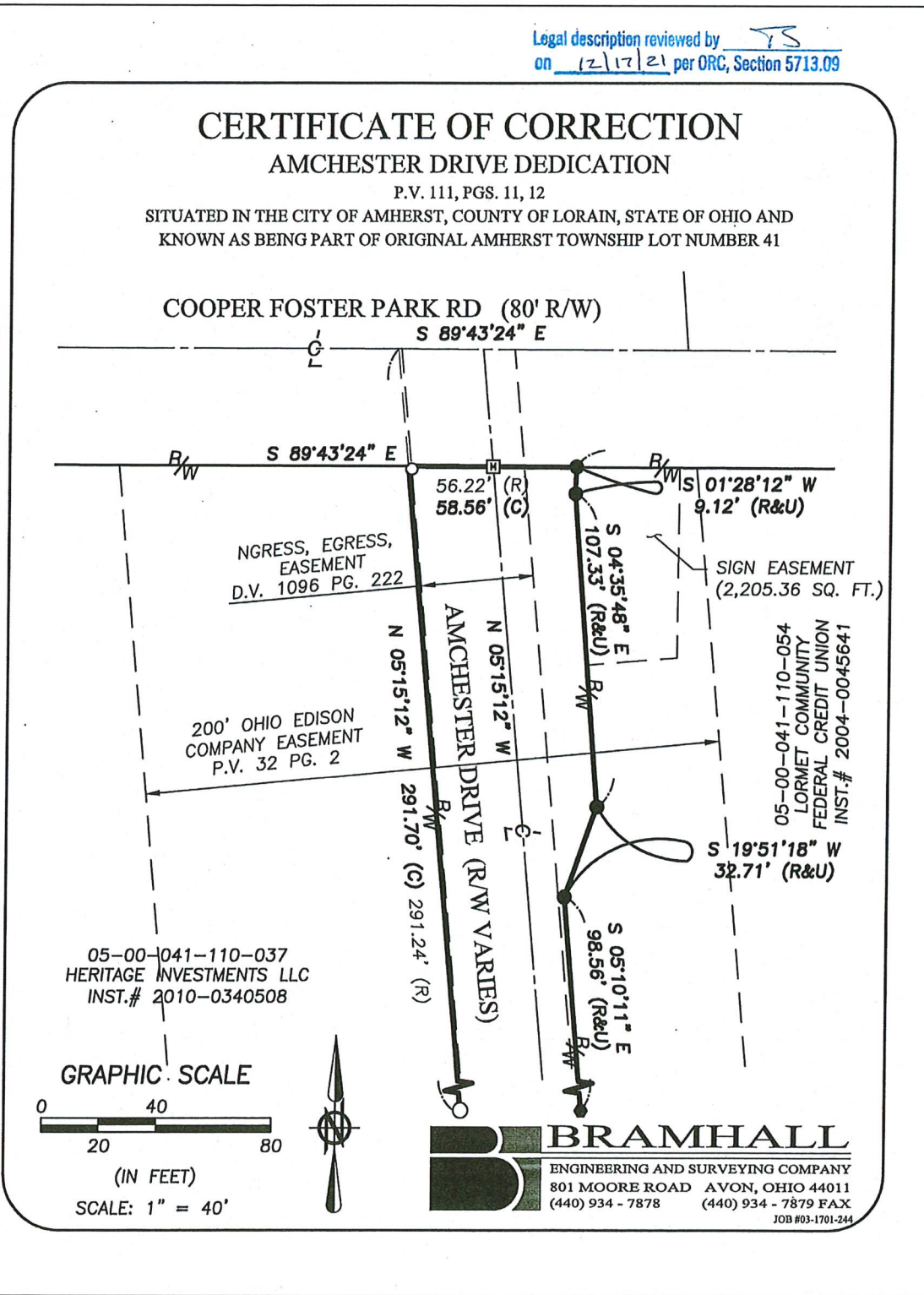

SPLITS/DEEDS PROCESSED

LORAIN COUNTY TAX MAP DEPARTMENT
226 MIDDLE AVE. ELYRIA, OHIO

SURVEYED BY: AMY KELLY
 CLOSURE: XXXXXX
 MAP PAGE(S): 05-00-041
 APPROVED BY: TJS DATE: 3/1/2022
 SCALE: 1" = 100 PRIOR INSTRUMENT: PV. 111 PG. 11