

PARENT PARCEL: 11-00-098-000-051

CHILD PARCEL: 10-00-016-000-194, -195, 11-00-097-000-046, 11-00-098-000-370, & -371

23-04796

STARTING POINT: 5/8 INCH REBAR @ NORTHEASTERLY CORNER OF S/L 2 IN WOODRIDGE ESTATES

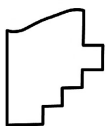
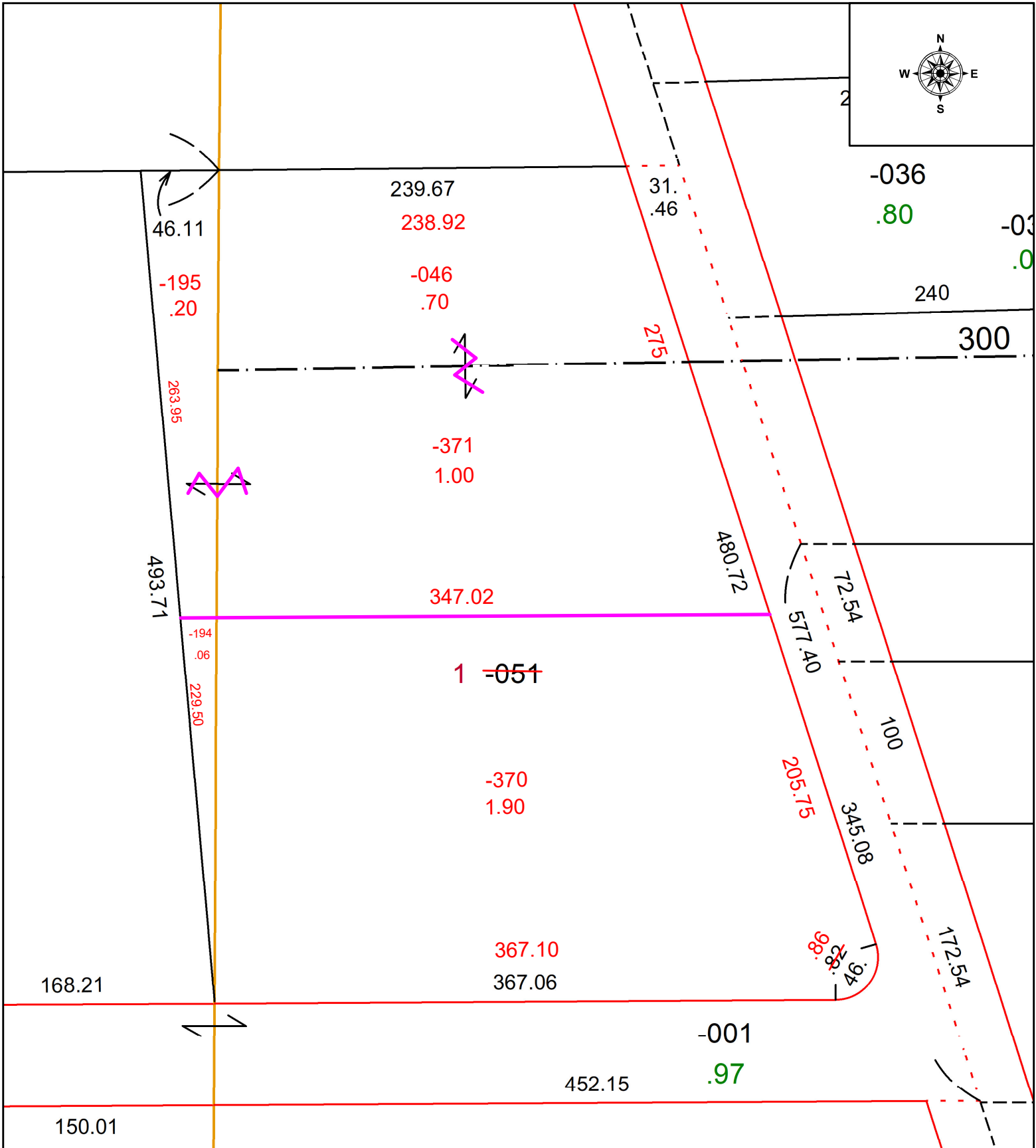
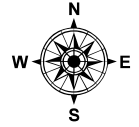

SPLITS/DEEDS PROCESSED
 LORAIN COUNTY TAX MAP DEPARTMENT
 226 MIDDLE AVE. ELYRIA, OH

SURVEYED BY: JOHN DECHANT JR. SURVEY # 51087
 CLOSURE: 1: 116296
 MAP PAGE(S): 10-00-016, 11-00-097, 11-00-098
 APPROVED BY: WRZ DATE: 12/13/2023
 SCALE: 1" = 75' PRIOR INSTRUMENT: #2001-0728851