

PARENT PARCEL: 03-00-097-111-049

CHILD PARCEL: N/A

STARTING POINT: INTERSECTION OF NORTHERLY OF E. 31ST ST & NORTHEASTERLY OF FULTON RD

22-04795-C

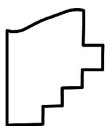
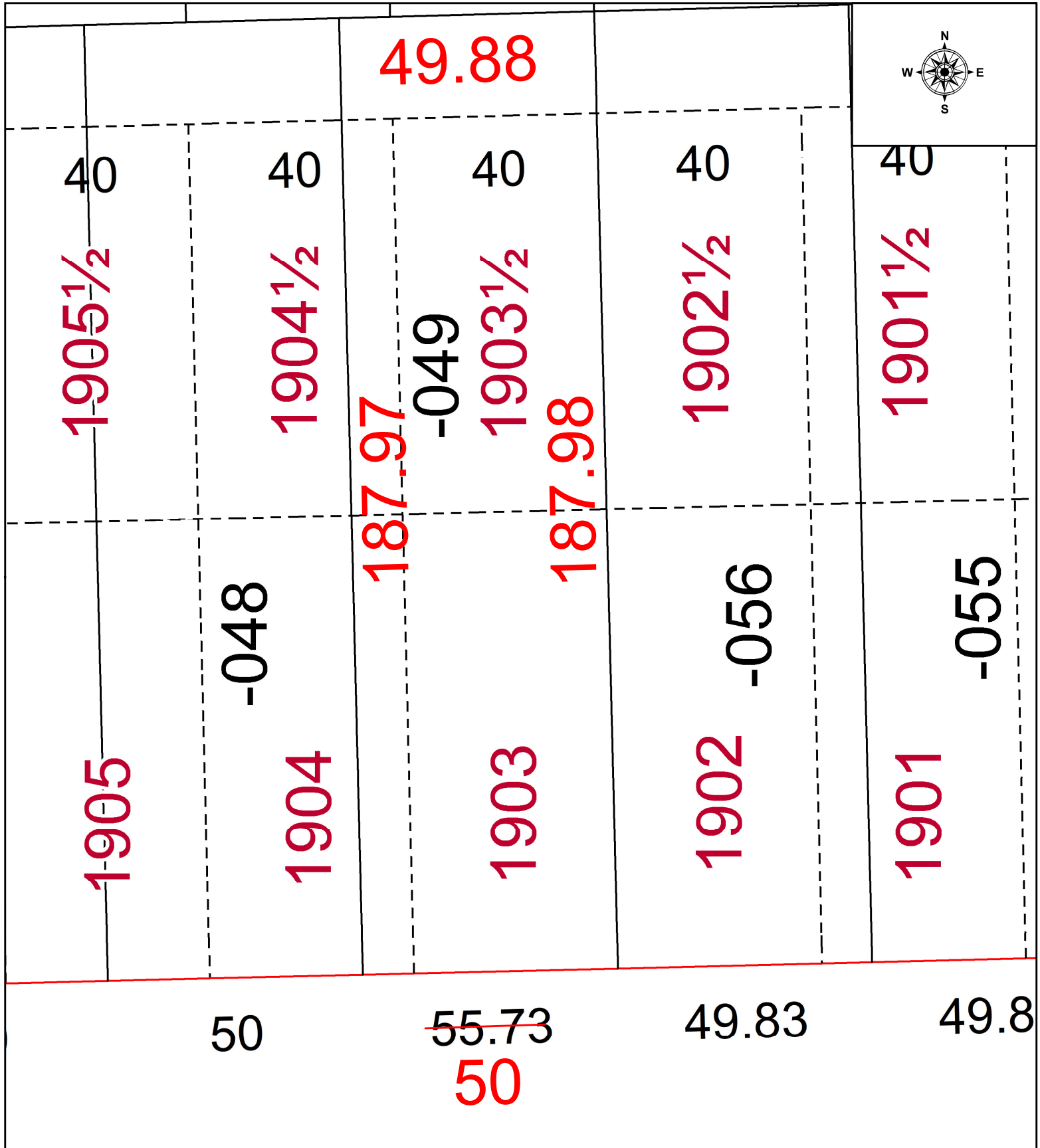

**SPLITS/DEEDS PROCESSED**  
LORAIN COUNTY TAX MAP DEPARTMENT  
226 MIDDLE AVE. ELYRIA, OH

SURVEYED BY: SCOTT J. CASEY

CLOSURE: 1: 107907

MAP PAGE(S): 03-00-097

APPROVED BY: WRZ DATE: 2/28/2022

SCALE: 1" = 25 PRIOR INSTRUMENT: 2021-0831774