

PARENT PARCEL: 11-00-016-000-001 & -035
CHILD PARCEL: 11-00-016-000-092 & -093
STARTING POINT: MAG NAIL @ C/L OF REED RD & ROYALTON RD

23-04793

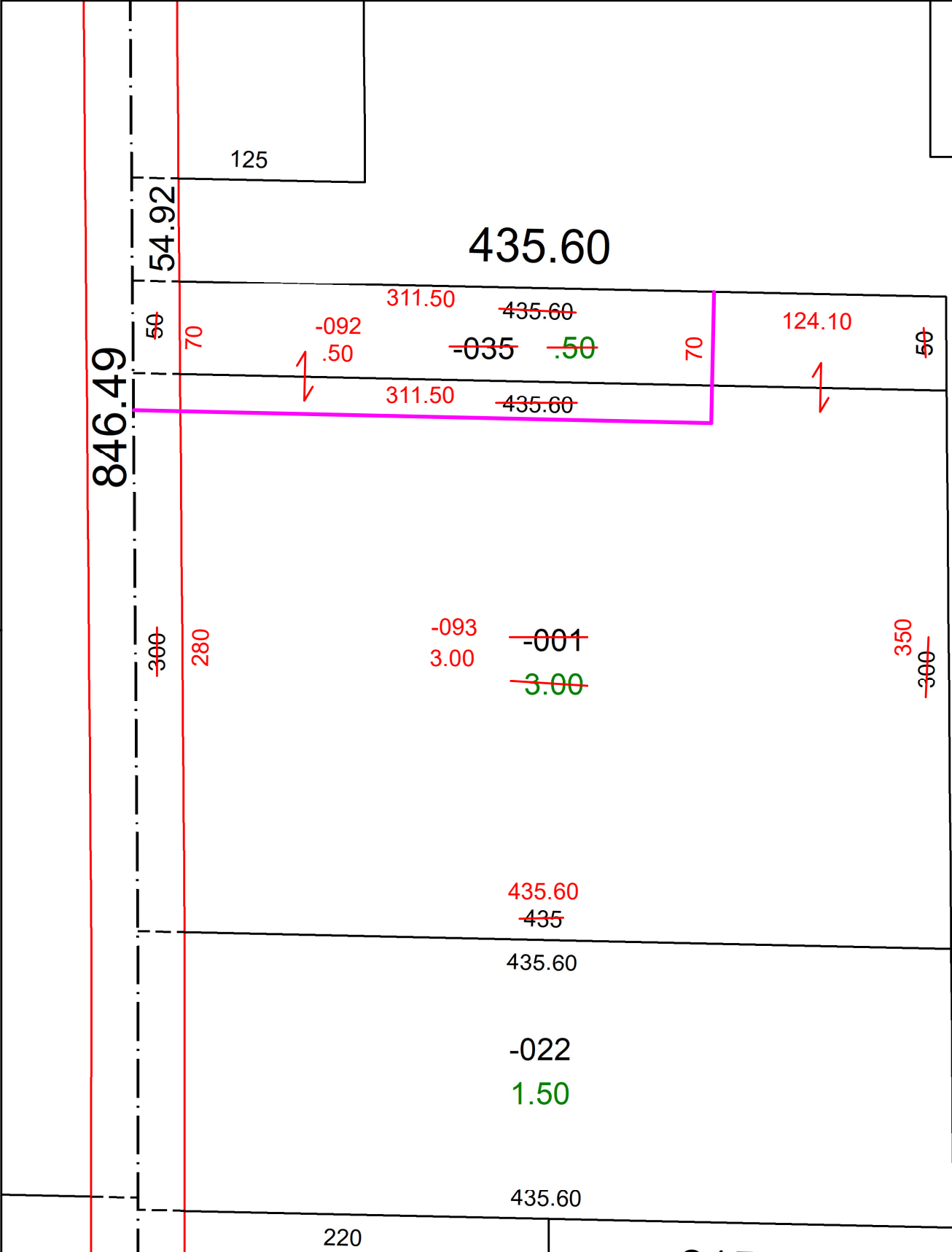
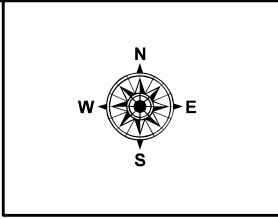
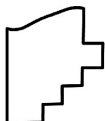

SPLITS/DEEDS PROCESSED
LORAIN COUNTY TAX MAP DEPARTMENT
226 MIDDLE AVE. ELYRIA, OH

SURVEYED BY: WILFREDO BARBOSA SURVEY # 51076
CLOSURE: 1: INF
MAP PAGE(S): 11-00-016
APPROVED BY: WRZ **DATE:** 12/8/2023
SCALE: 1" = 75 **PRIOR INSTRUMENT:** DV 1064 PG 818