

PARENT PARCEL: 07-00-045-110-057

CHILD PARCEL: **AC CORR PER SURV BY GARY E. PENFOUND**

STARTING POINT: C/L OF CROSSE RD AND NORTH RIDGE RD

22-04790-A

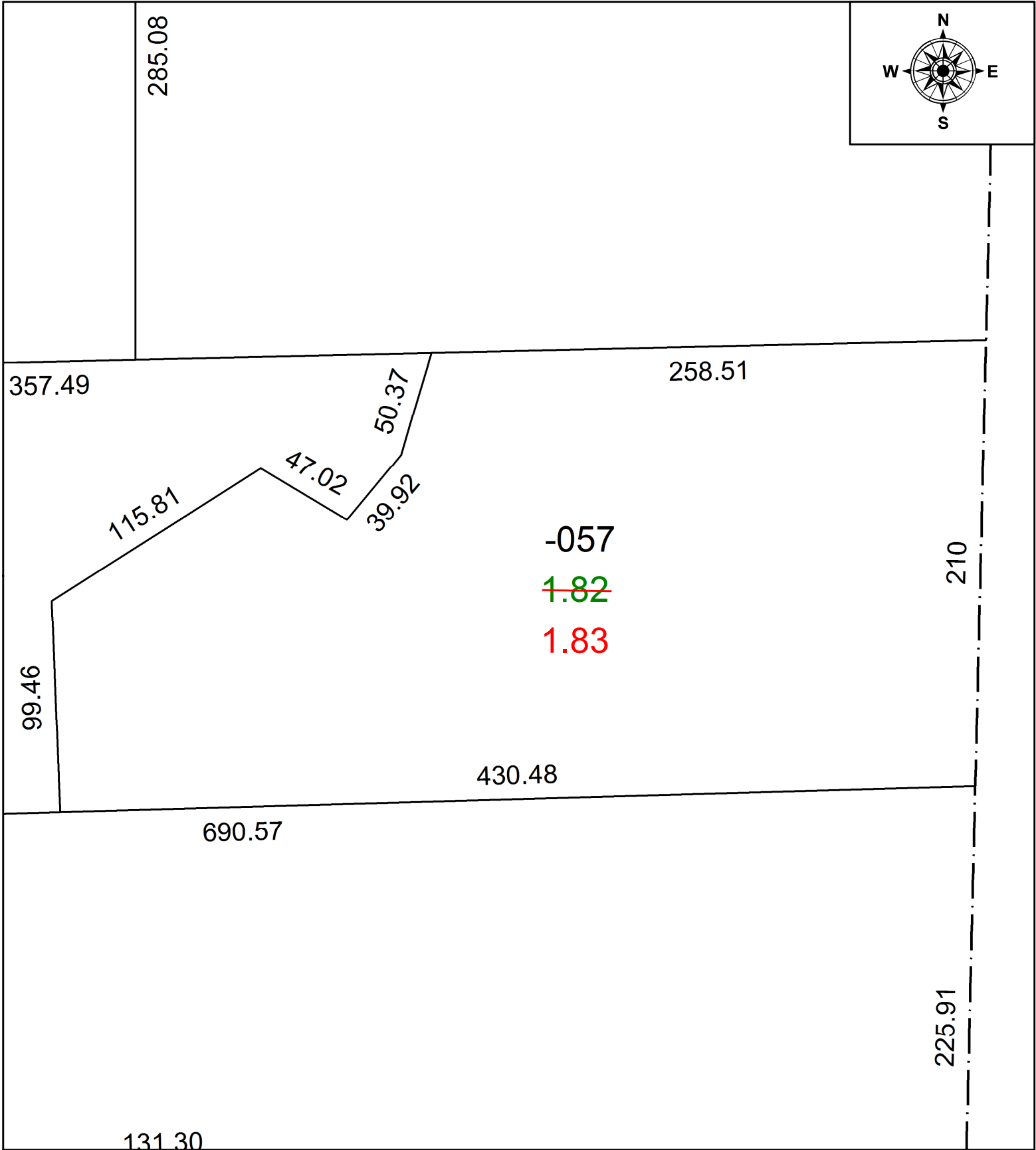
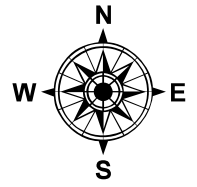

**SPLITS/DEEDS PROCESSED**  
 LORAIN COUNTY TAX MAP DEPARTMENT  
 226 MIDDLE AVE. ELYRIA, OH

SURVEYED BY: GARY E. PENFOUND

CLOSURE: 1: 100789

MAP PAGE(S): 07-00-045-B

APPROVED BY: AC DATE: 2/14/2022

SCALE: 1" = 60 PRIOR INSTRUMENT: N/A