

PARENT PARCEL: 05-00-061-104-010

CHILD PARCEL: AC. CORR. PER PRIOR INSTRU. # 2009-03110491

STARTING POINT: CL OF OBERLIN RD. & SOUTHERLY LINE O.L. 61

22-04784-A

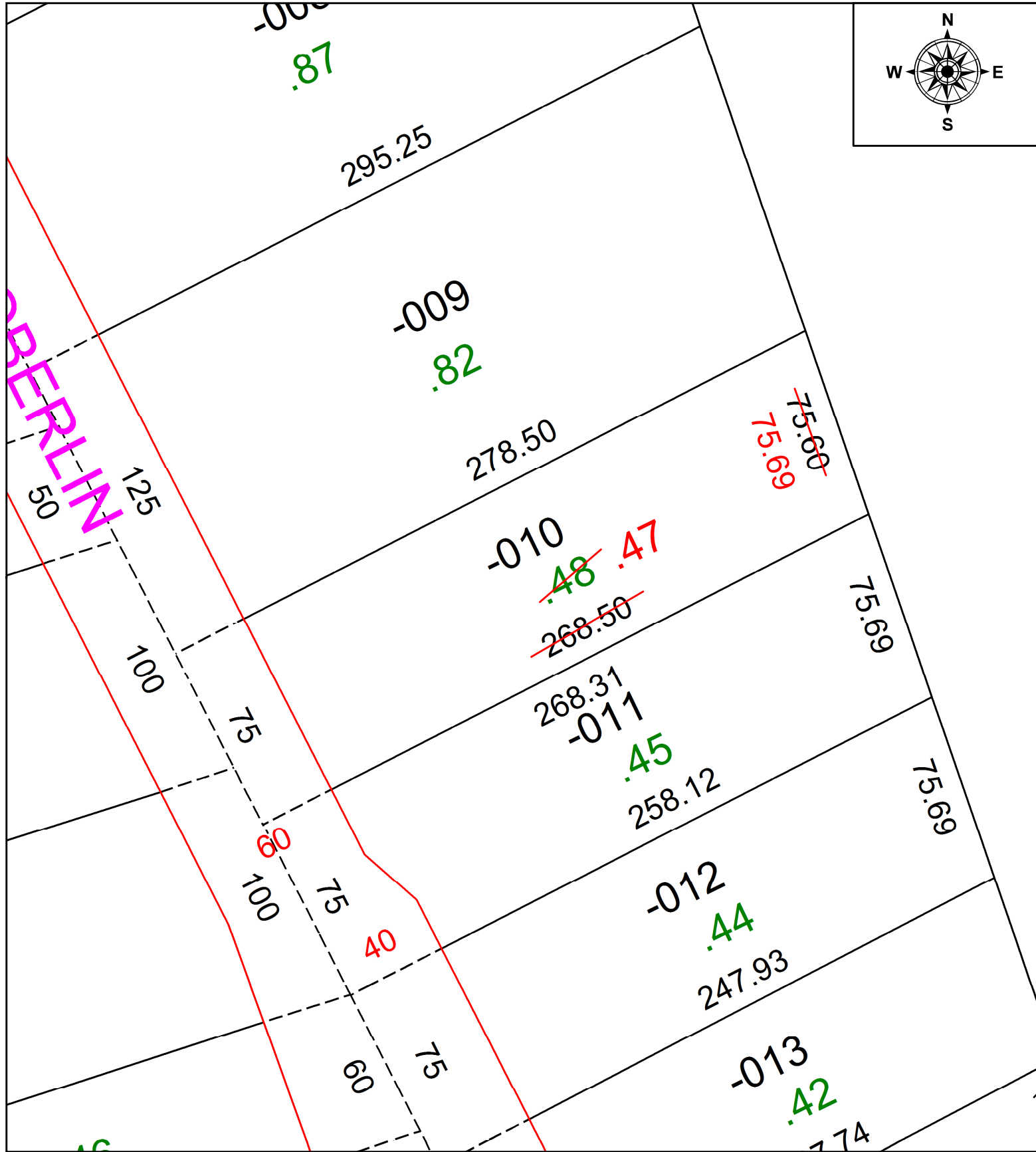
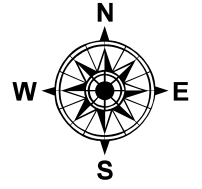

SPLITS/DEEDS PROCESSED
LORAIN COUNTY TAX MAP DEPARTMENT
226 MIDDLE AVE. ELYRIA, OH

SURVEYED BY: _____ N/A
CLOSURE: _____ N/A
MAP PAGE(S): _____ 05-00-061
APPROVED BY: _____ DMA DATE: 2/8/2022
SCALE: 1" = 50' PRIOR INSTRUMENT: 2009-0310491