PARENT PARCEL: 04-00-017-102-212, -220

CHILD PARCEL: 04-00-017-102-291, -292, -293 AC CORR. PER SURVEYOR MICHAEL SPELLACY

STARTING POINT: INTERSECT. OF C/L OF AVON BELDEN RD WITH THE EASTERY EXT. OF THE SOUTH ROW OF PIN OAK PKWY

23-04783

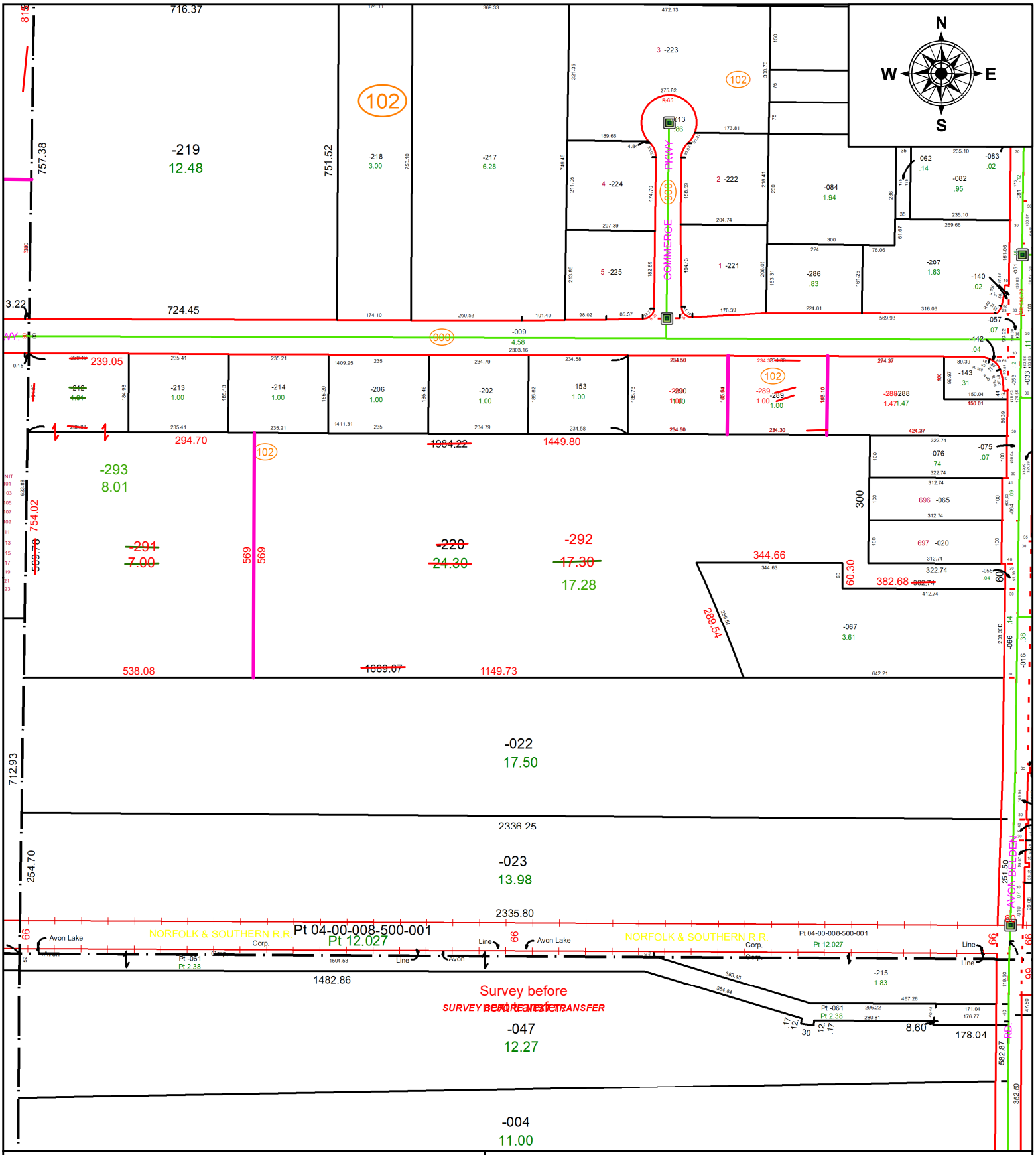

SPLITS/DEEDS PROCESSED

LORAIN COUNTY TAX MAP DEPARTMENT
226 MIDDLE AVE. ELYRIA, OH

SURVEYED BY: MICHAEL SPELLACY **SURVEY #:** 51060

CLOSURE: 1: 963,169

MAP PAGE(S): 04-00-017

APPOVED BY: SP **DATE:** 11/20/2023

SCALE: 1" = 300' **PRIOR INSTRUMENT:** 2022-0900416