

PARENT PARCEL: 04-00-007-119-027, -028, -029, -040

CHILD PARCEL: 04-00-007-119-042

STARTING POINT: COMBINATION PER SURV BY JAMES P. YURKSCHATT

23-04781

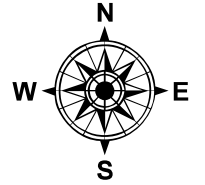
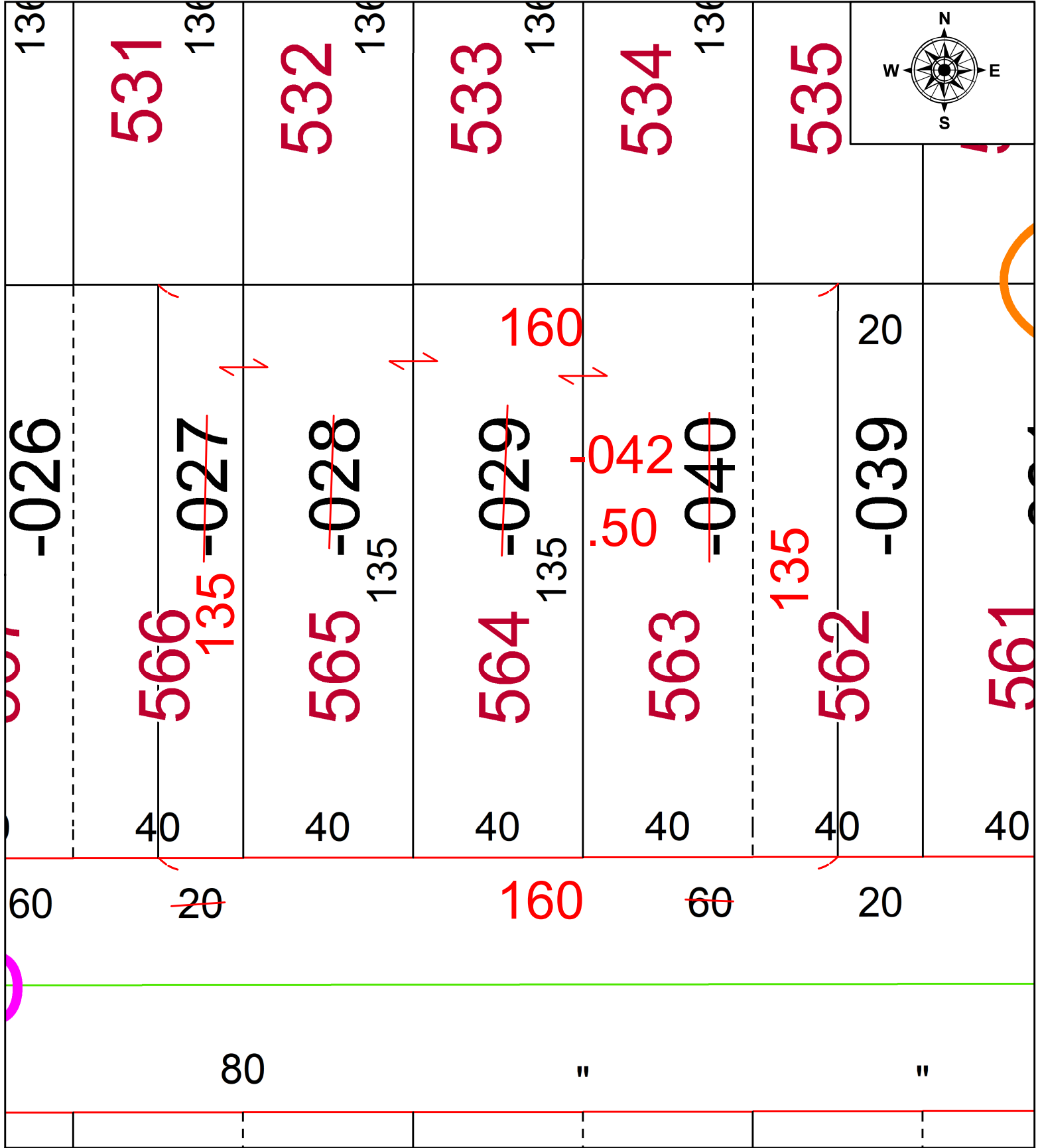

SPLITS/DEEDS PROCESSED
 LORAIN COUNTY TAX MAP DEPARTMENT
 226 MIDDLE AVE. ELYRIA, OH

SURVEYED BY: JAMES P. YURKSCHATT SURV # 51057
 CLOSURE: 1: 2147483648
 MAP PAGE(S): 04-00-007
 APPROVED BY: AC DATE: November 15, 2023
 SCALE: 1 in = 30 ft PRIOR INSTRUMENT: 2018- 0675825