

PARENT PARCEL: 06-24-016-000-056 & 06-24-017-102-140

CHILD PARCEL: **ACREAGE CORRECTION**

STARTING POINT: CL OF TURNER BLVD. & CL OF WEST RIDGE RD.

22-04773-A

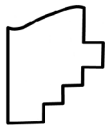
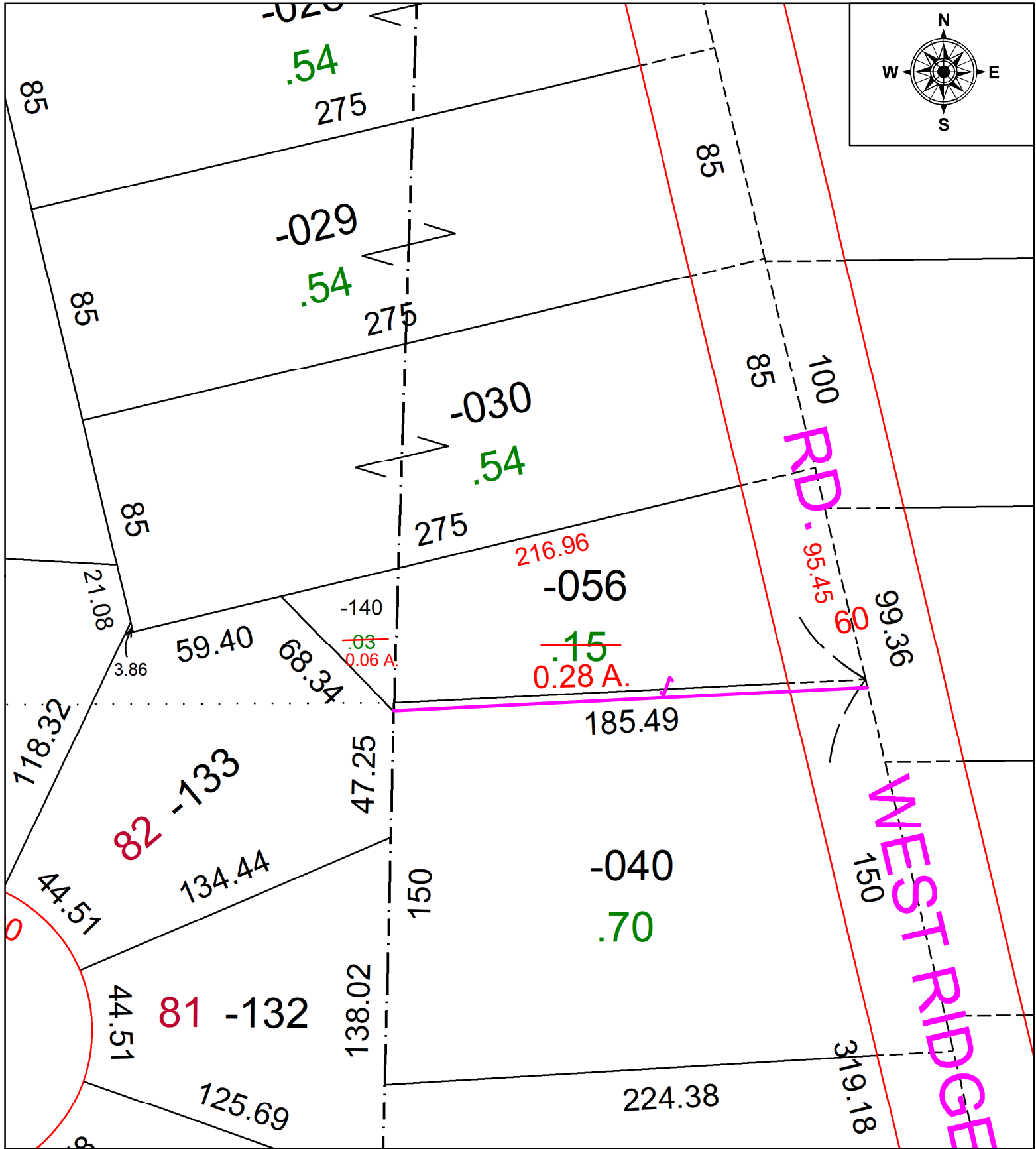

SPLITS/DEEDS PROCESSED
 LORAIN COUNTY TAX MAP DEPARTMENT
 226 MIDDLE AVE. ELYRIA, OH

SURVEYED BY: RICHARD THOMPSON
 CLOSURE: 1:120159
 MAP PAGE(S): 06-24-016 & -017
 APPROVED BY: TJS DATE: 1/18/2022
 SCALE: 1" = 50' PRIOR INSTRUMENT: 2015-0545131