

PARENT PARCEL: 03-00-032-102-012, -013, & -017

CHILD PARCEL: 03-00-032-102-018 & -019

AC CORR PER SURVEYOR PATRICK MCGANNON

23-04769

STARTING POINT: INTERSECTION OF NORTH LINE OF HAWTHORNE AVE & THE EAST LINE OF S/L 143 IN RE-SUBDIVISION OF WESTVIEW ESTATES

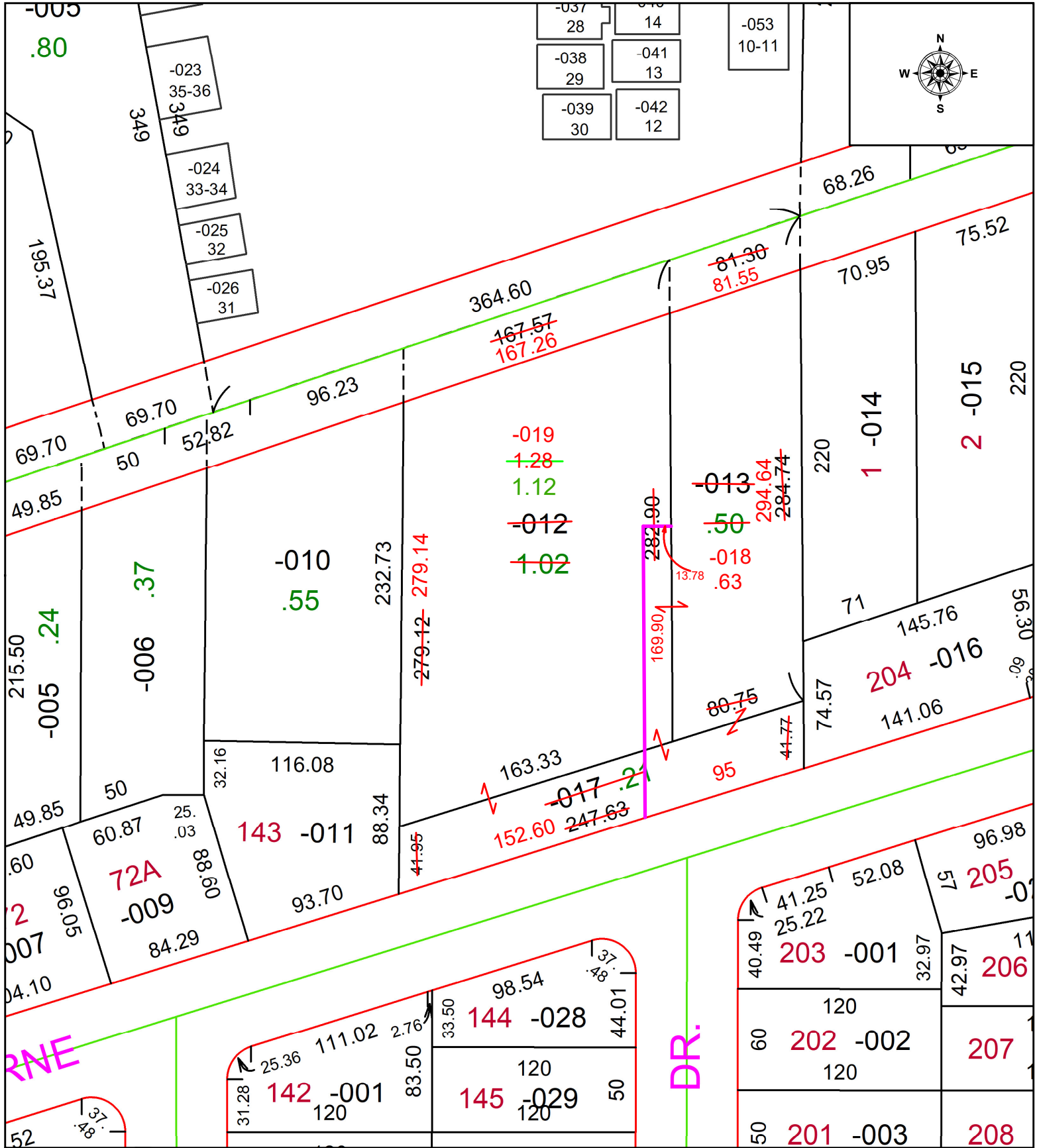

**SPLITS/DEEDS PROCESSED**  
 LORAIN COUNTY TAX MAP DEPARTMENT  
 226 MIDDLE AVE. ELYRIA, OH

**SURVEYED BY:** PATRICK MCGANNON SURVEY #51037  
**CLOSURE:** 1: 112345  
**MAP PAGE(S):** 03-00-032  
**APPROVED BY:** WRZ **DATE:** 10/25/2023  
**SCALE:** 1" = 75 **PRIOR INSTRUMENT:** #2021-0841211