

PARENT PARCEL: 09-00-088-105-046

CHILD PARCEL: AC CORR PER SURV BY BRENT D. ANDERSON

STARTING POINT: C/L OF E COLLEGE ST AND S OBERLIN RD

22-04768-C

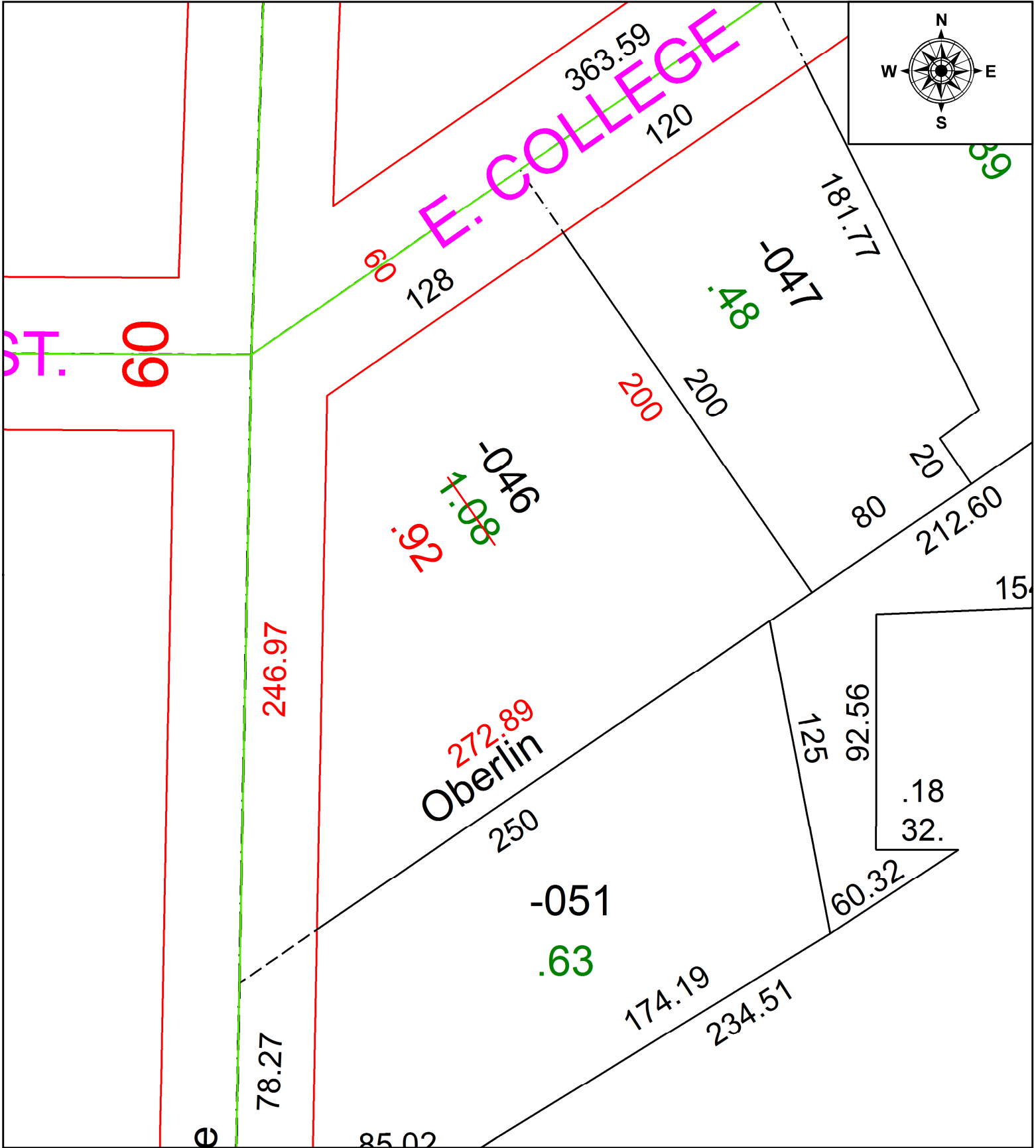

SPLITS/DEEDS PROCESSED
 LORAIN COUNTY TAX MAP DEPARTMENT
 226 MIDDLE AVE. ELYRIA, OH

SURVEYED BY: BRENT D. ANDERSON
 CLOSURE: 1: 191629
 MAP PAGE(S): 09-00-088-A
 APPROVED BY: AC DATE: 1/13/2022
 SCALE: 1" = 50 PRIOR INSTRUMENT: 2016-0606787