

PARENT PARCEL: 09-00-086-105-009, -030

CHILD PARCEL: FRONTAGE & DEPTH TO AC CORR PER SURV BY RICHARD A. FREDRICKSON

22-04766-C

STARTING POINT: C/L OF E COLLEGE ST AND N PLEASANT ST

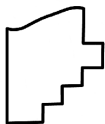
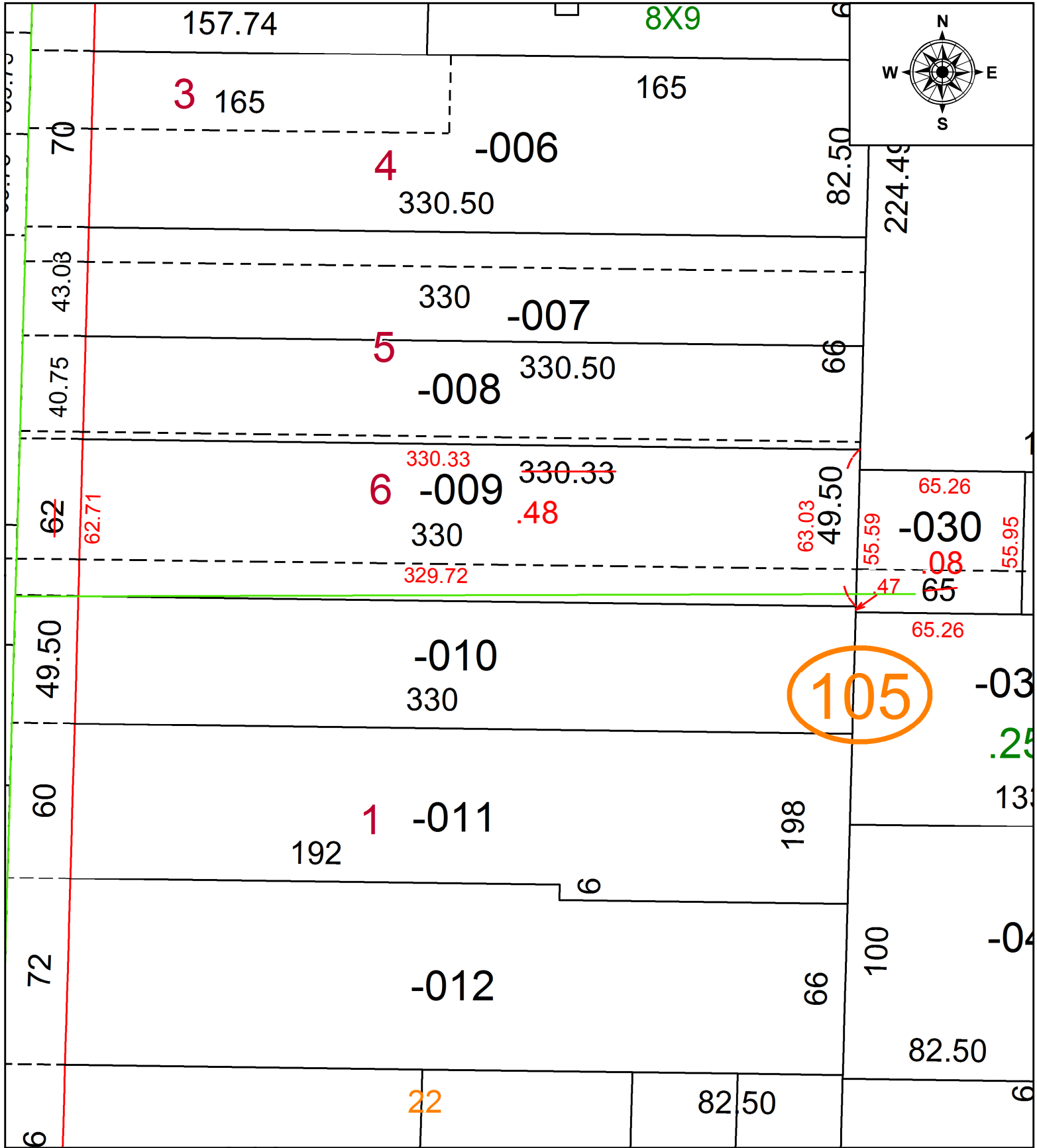

SPLITS/DEEDS PROCESSED
 LORAIN COUNTY TAX MAP DEPARTMENT
 226 MIDDLE AVE. ELYRIA, OH

SURVEYED BY: RICHARD A. FREDRICKSON

CLOSURE: 1: 203758

MAP PAGE(S): 09-00-086-A

APPROVED BY: AC DATE: 1/13/2022

SCALE: 1" = 50 PRIOR INSTRUMENT: 2016- 0606789