

PARENT PARCEL: 04-00-006-114-077

CHILD PARCEL: 04-00-006-114-078 & -079

AC CORR PER SURVEYOR AMY KELLY

23-04763

STARTING POINT: INTERSECTION OF EASTERLY LINE OF MILLER RD & NORTHERLY LINE OF DURRELL AVE

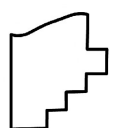
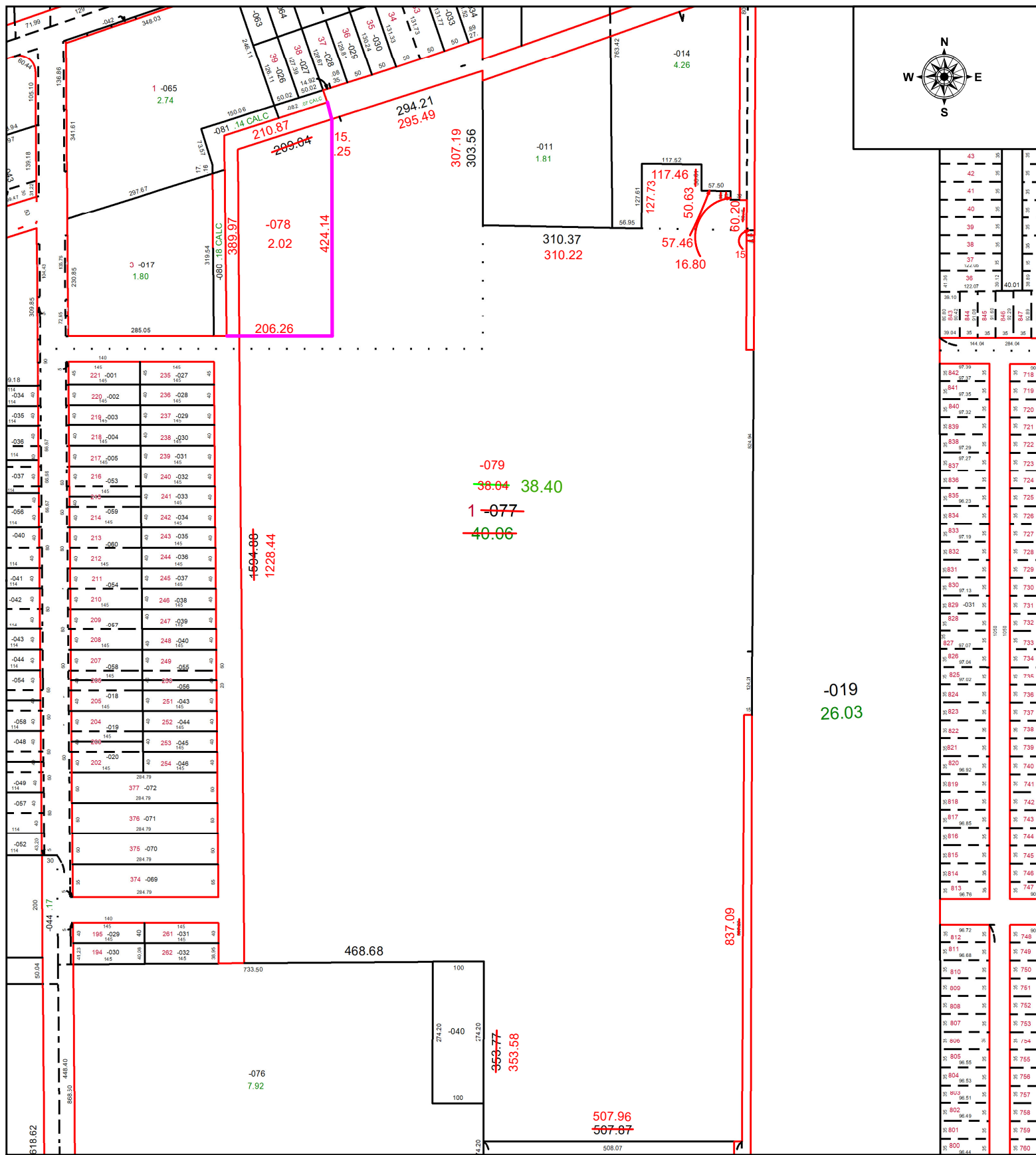

SPLITS/DEEDS PROCESSED
 LORAIN COUNTY TAX MAP DEPARTMENT
 226 MIDDLE AVE. ELYRIA, OH

SURVEYED BY: AMY KELLY SURVEY # 51033
 CLOSURE: 1: 223477
 MAP PAGE(S): 04-00-006
 APPROVED BY: WRZ DATE: 12/11/2023
 SCALE: 1" = 250 PRIOR INSTRUMENT: #2000-0677932