PARENT PARCEL: 11-00-057-000-036 & -037

CHILD PARCEL: 11-00-057-000-072

STARTING POINT:

23-04760

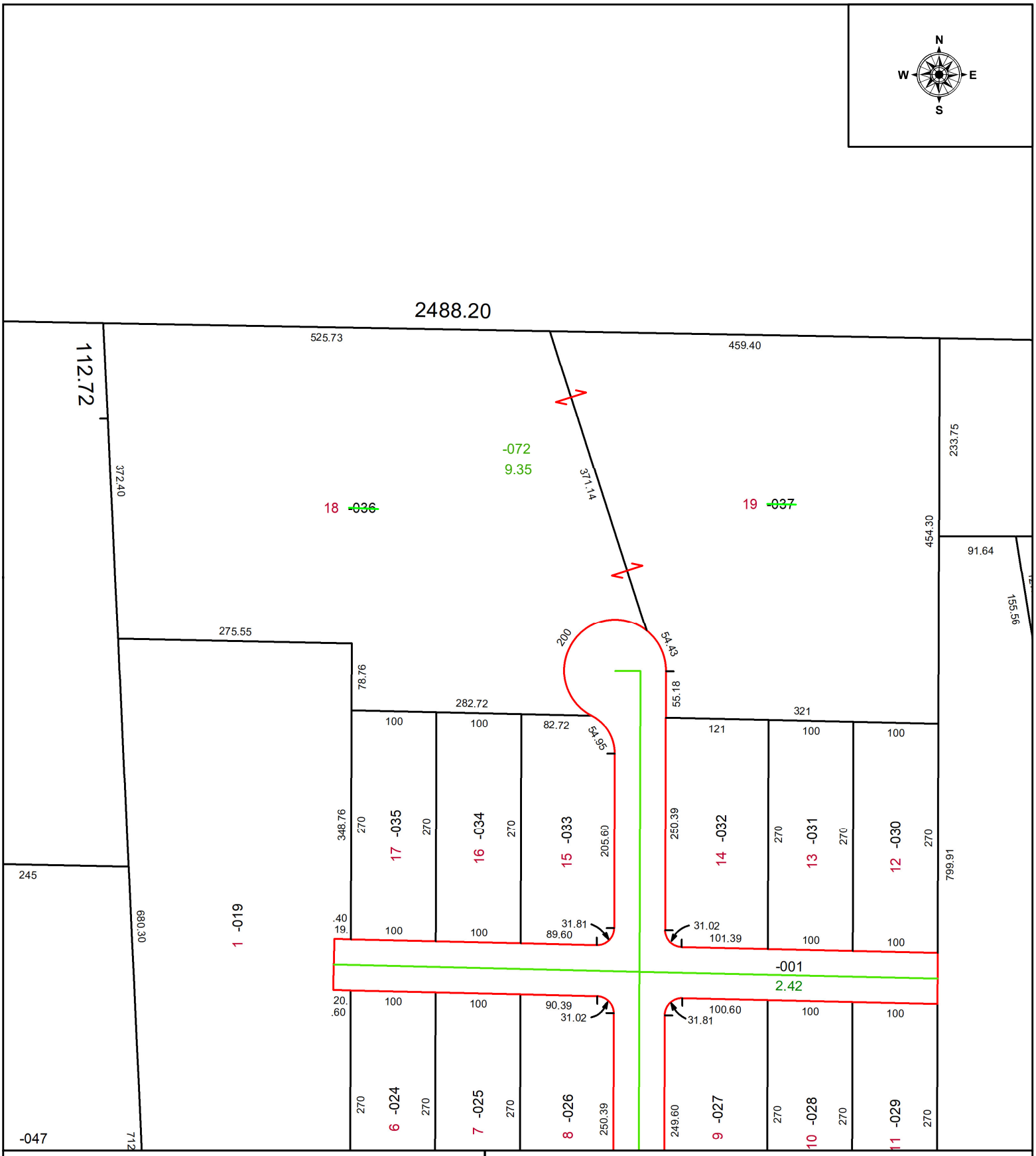

SPLITS/DEEDS PROCESSED

LORAIN COUNTY TAX MAP DEPARTMENT
226 MIDDLE AVE. ELYRIA, OH

SURVEYED BY: N/A SURVEY #

CLOSURE: 1:

MAP PAGE(S): 11-00-057

APPOVED BY: WRZ **DATE:** 10/16/2023

SCALE: 1" = 50 **PRIOR INSTRUMENT:** #2018-0690894