

PARENT PARCEL: 05-00-044-000-077

CHILD PARCEL: 05-00-044-000-109 & -110

STARTING POINT: C/L OF LEAVITT RD & ACKERMAN RD.

23-04759

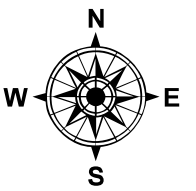
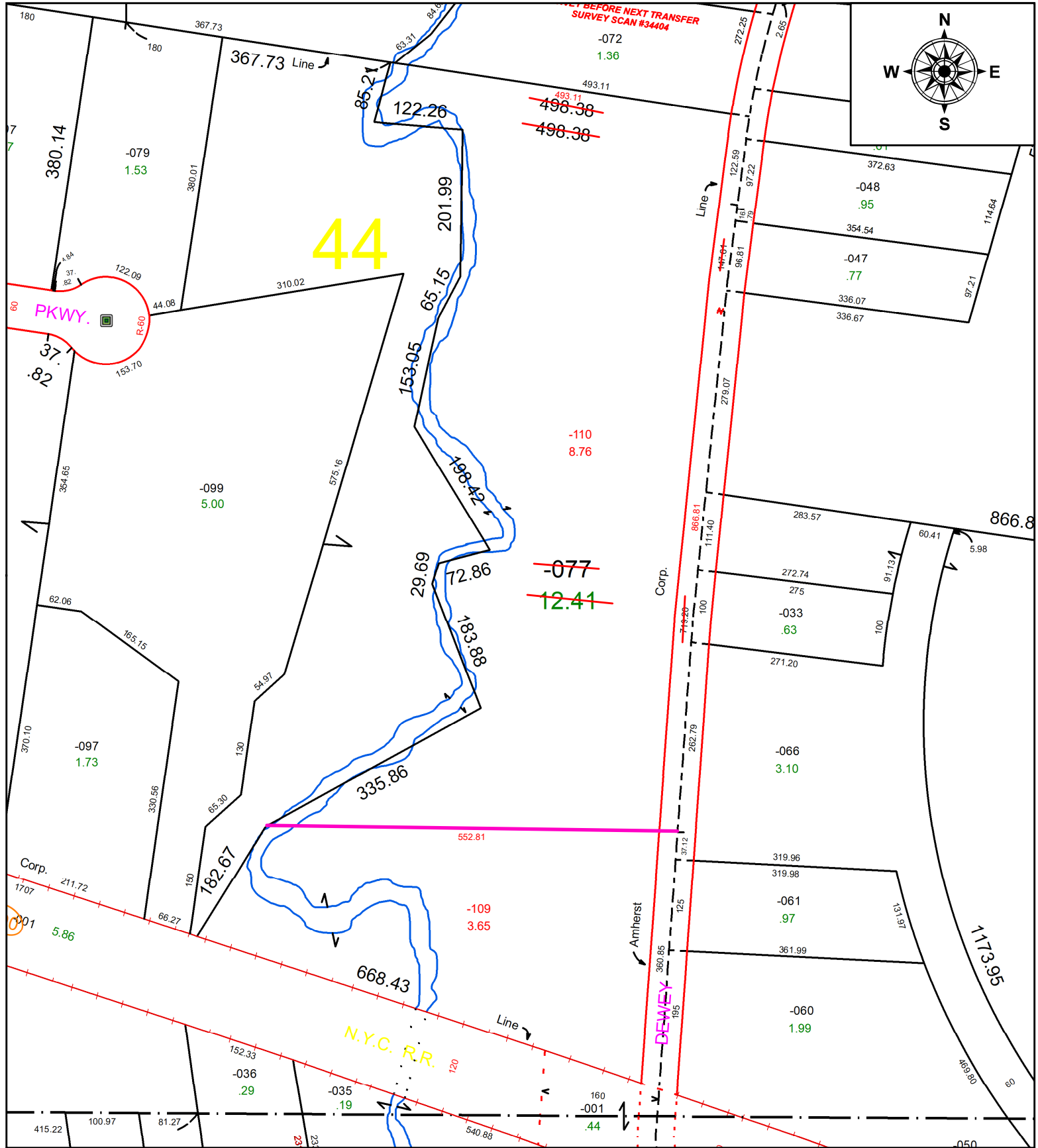

44

PKWY.

R-60

N.Y.C. R.R.

Amherst Corp.

Corp.

Line

Line

SPLITS/DEEDS PROCESSED

LORAIN COUNTY TAX MAP DEPARTMENT
226 MIDDLE AVE. ELYRIA, OH

SURVEYED BY:	ANDREW PROVOST	SURVEY #:	51085
CLOSURE:	1:425264		
MAP PAGE(S):	05-00-044		
APPROVED BY:	DMA	DATE:	12/12/2023
SCALE:	1" = 175'	PRIOR INSTRUMENT:	2010-0351643