

PARENT PARCEL: 02-01-003-262-022 & -023

CHILD PARCEL: 02-01-003-262-050

STARTING POINT:

23-04755

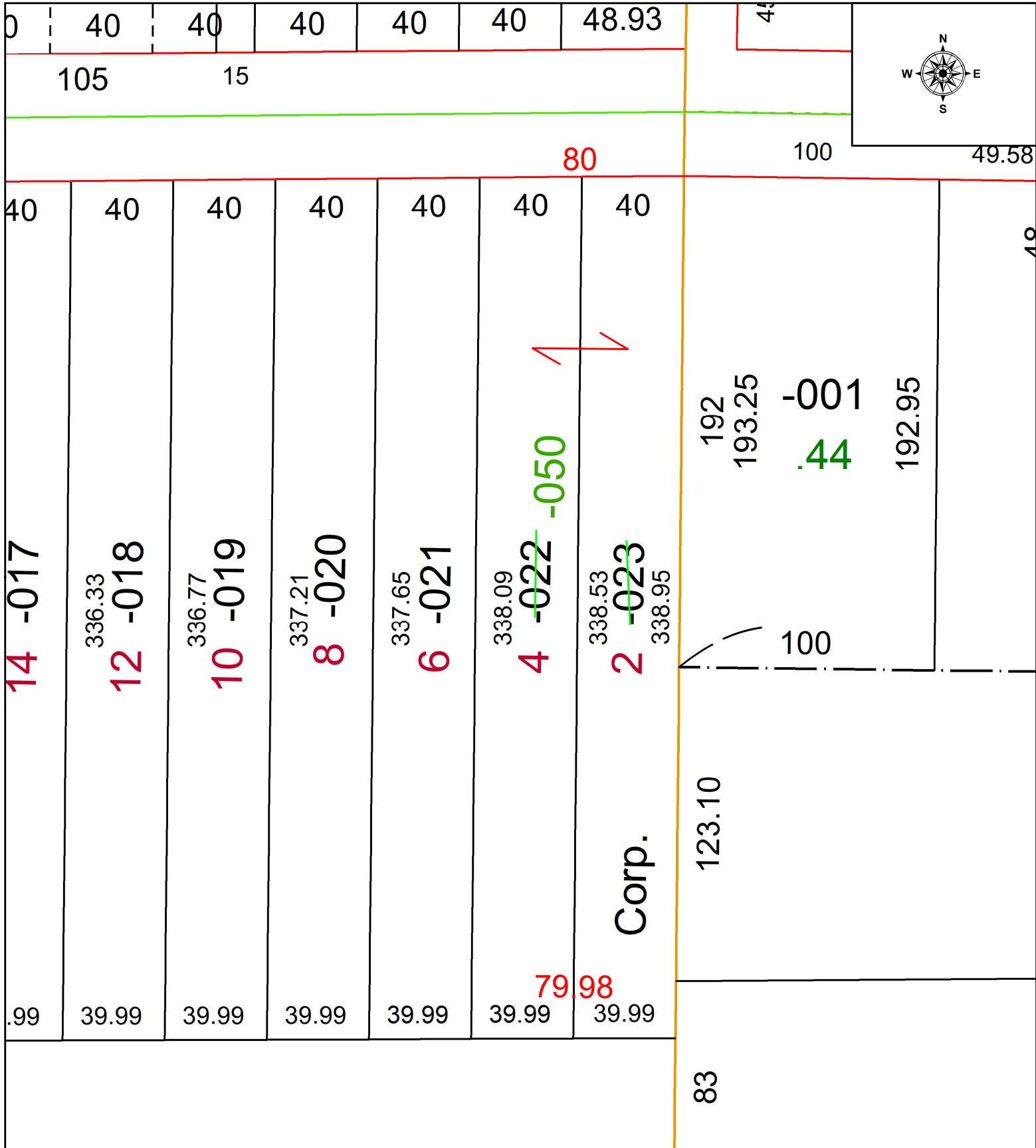

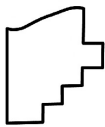
 **SPLITS/DEEDS PROCESSED**
 LORAIN COUNTY TAX MAP DEPARTMENT
 226 MIDDLE AVE. ELYRIA, OH

SURVEYED BY: _____ N/A SURVEY # N/A
 CLOSURE: _____ 1: _____
 MAP PAGE(S): _____ 02-01-003
 APPROVED BY: _____ WRZ DATE: 10/2/2023
 SCALE: 1" = 50' PRIOR INSTRUMENT: #2023-0912335