

PARENT PARCEL: 01-00-075-000-011

CHILD PARCEL: **MAP CORRECTION ONLY**

STARTING POINT: CL OF GIFFORD RD. & SOUTHERLY LINE OF O.L. 75

21-04752-C

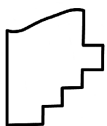
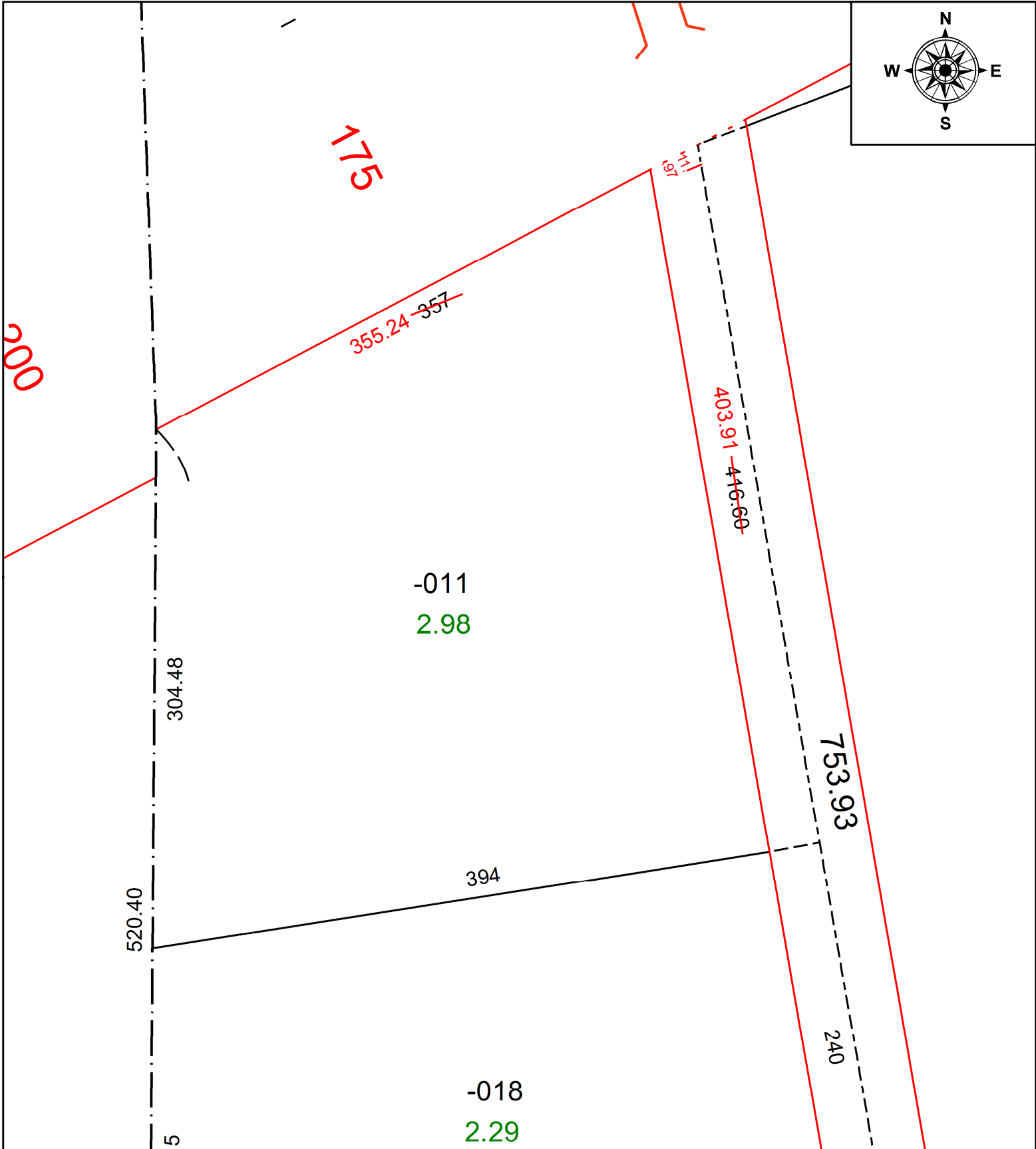
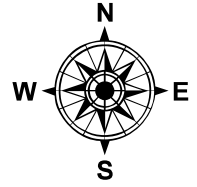

SPLITS/DEEDS PROCESSED
 LORAIN COUNTY TAX MAP DEPARTMENT
 226 MIDDLE AVE. ELYRIA, OH

SURVEYED BY: THOMAS SIMON

CLOSURE: 1: 531,646

MAP PAGE(S): 02-01-003

APPROVED BY: DMA DATE: 12/20/21

SCALE: 1" = 75' PRIOR INSTRUMENT: 2019-0713607