

PARENT PARCEL: 06-23-003-102-067, 06-24-045-101-031, & -032 FRONTAGE & DEPTH CORR PER SCOTT CASEY

CHILD PARCEL: 06-23-003-102-069 & -070, 06-24-045-101-031 & -032

STARTING POINT: INTERSECTION OF C/LS OF MURRAY RIDGE RD & DELLEFIELD RD

23-04747

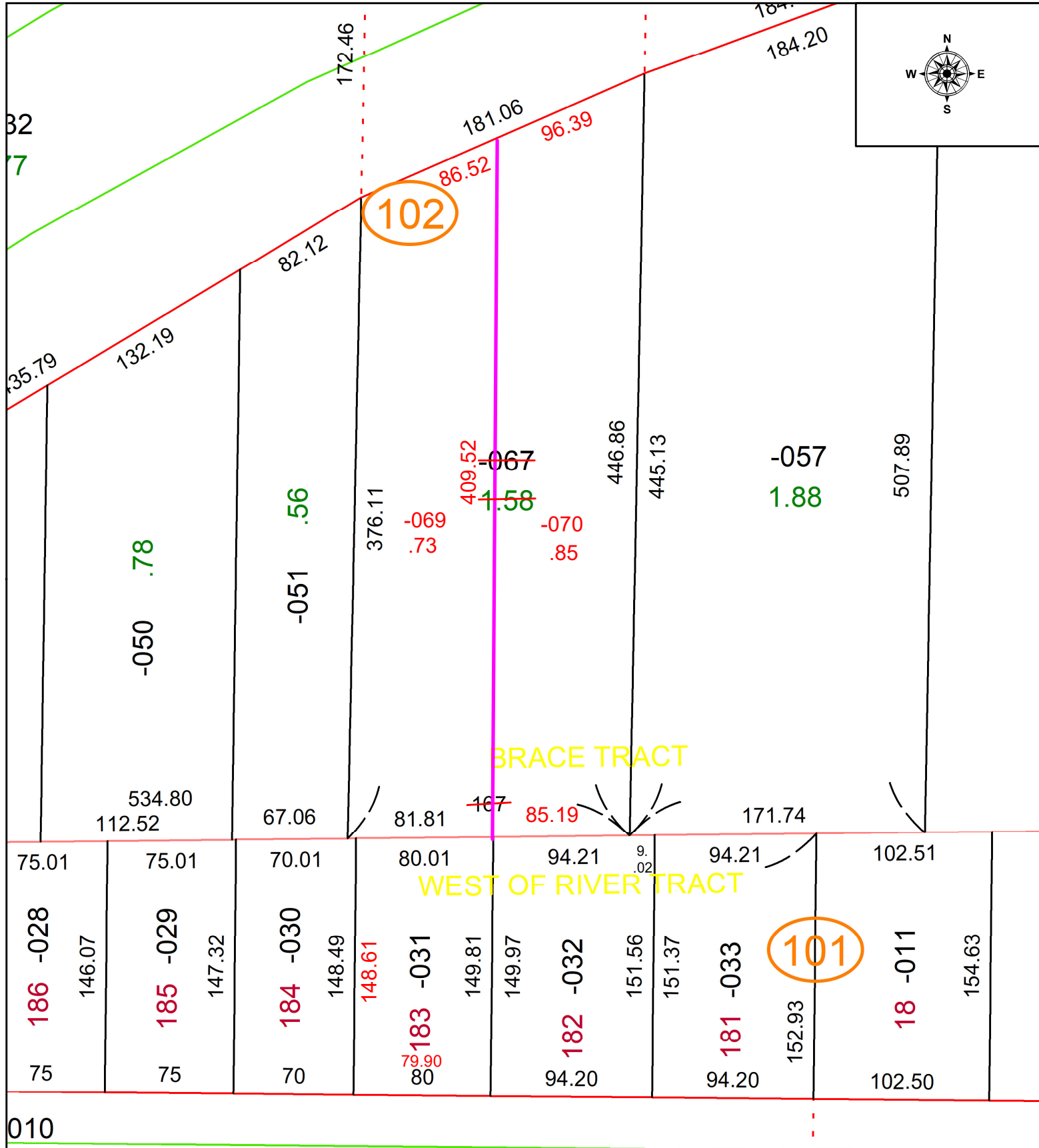

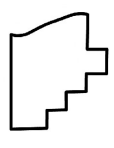
 **SPLITS/DEEDS PROCESSED**  
 LORAIN COUNTY TAX MAP DEPARTMENT  
 226 MIDDLE AVE. ELYRIA, OH

SURVEYED BY: SCOTT CASEY SURVEY # 51009  
 CLOSURE: 1: 344615  
 MAP PAGE(S): 06-23-003  
 APPROVED BY: WRZ DATE: 9/8/2023  
 SCALE: 1" = 25 PRIOR INSTRUMENT: #2023-0908402