

PARENT PARCEL: 01-00-006-103-004, -005, & -006

AC CORR PER SURVEYOR BRENT ANDERSON

23-04746

CHILD PARCEL: 01-00-006-103-028

STARTING POINT: INTERSECTION OF C/LS OF LIBERTY AVE & NICHOLSON AVE

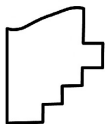
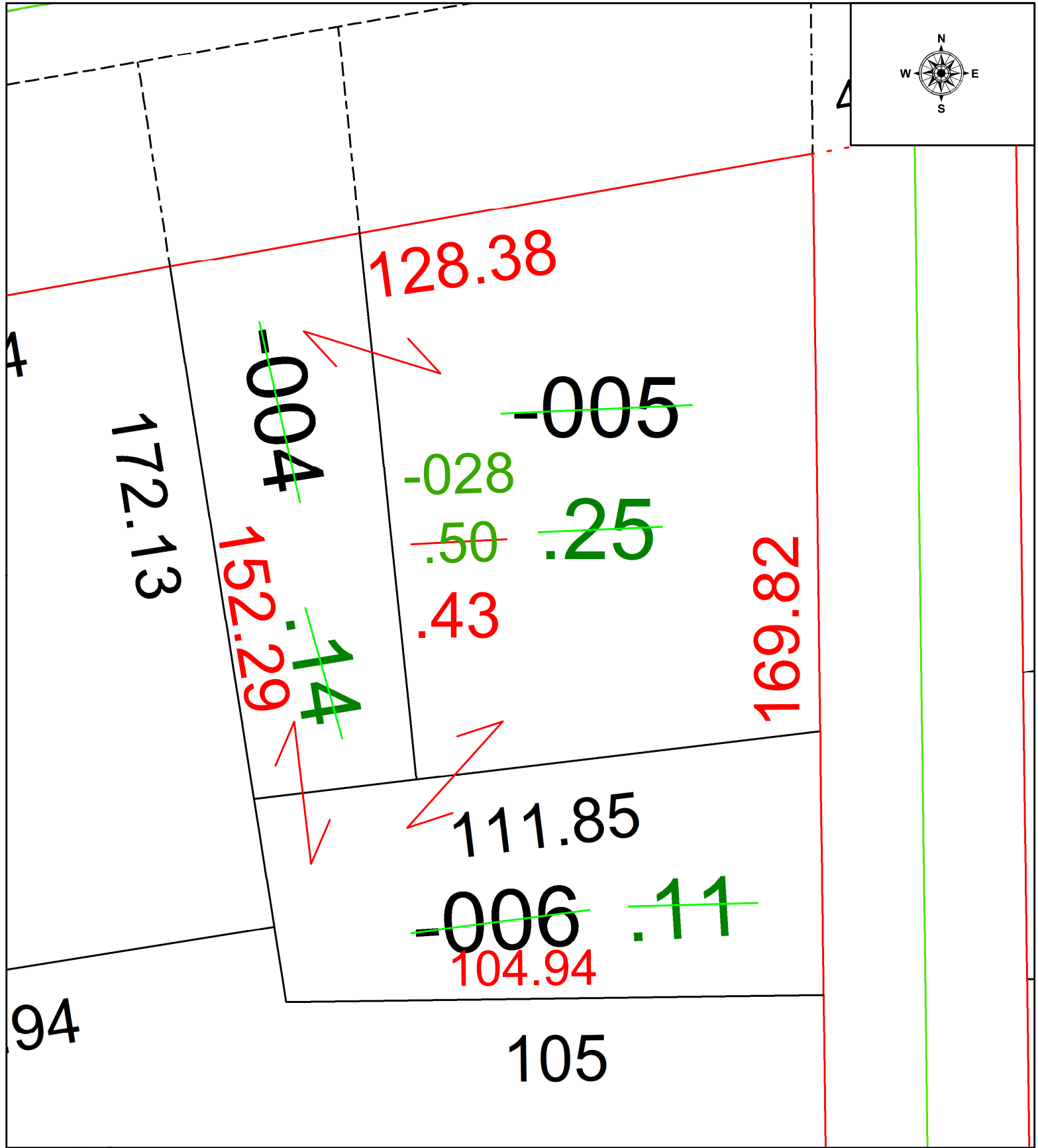
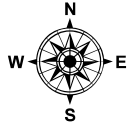

**SPLITS/DEEDS PROCESSED**  
LORAIN COUNTY TAX MAP DEPARTMENT  
226 MIDDLE AVE. ELYRIA, OH

SURVEYED BY: BRENT ANDERSON	SURVEY # 51007
CLOSURE: 1: 218155	
MAP PAGE(S): 01-00-006	
APPROVED BY: WRZ DATE: 9/8/2023	
SCALE: 1" = 25	PRIOR INSTRUMENT: #2019-0712276