

PARENT PARCEL: 05-00-041-110-066

CHILD PARCEL: 05-00-041-110-068, -069

STARTING POINT: INTERSECTION OF THE C/Ls OF LIBERTY BELL & KRESGE DRIVE

23-04743

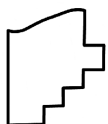
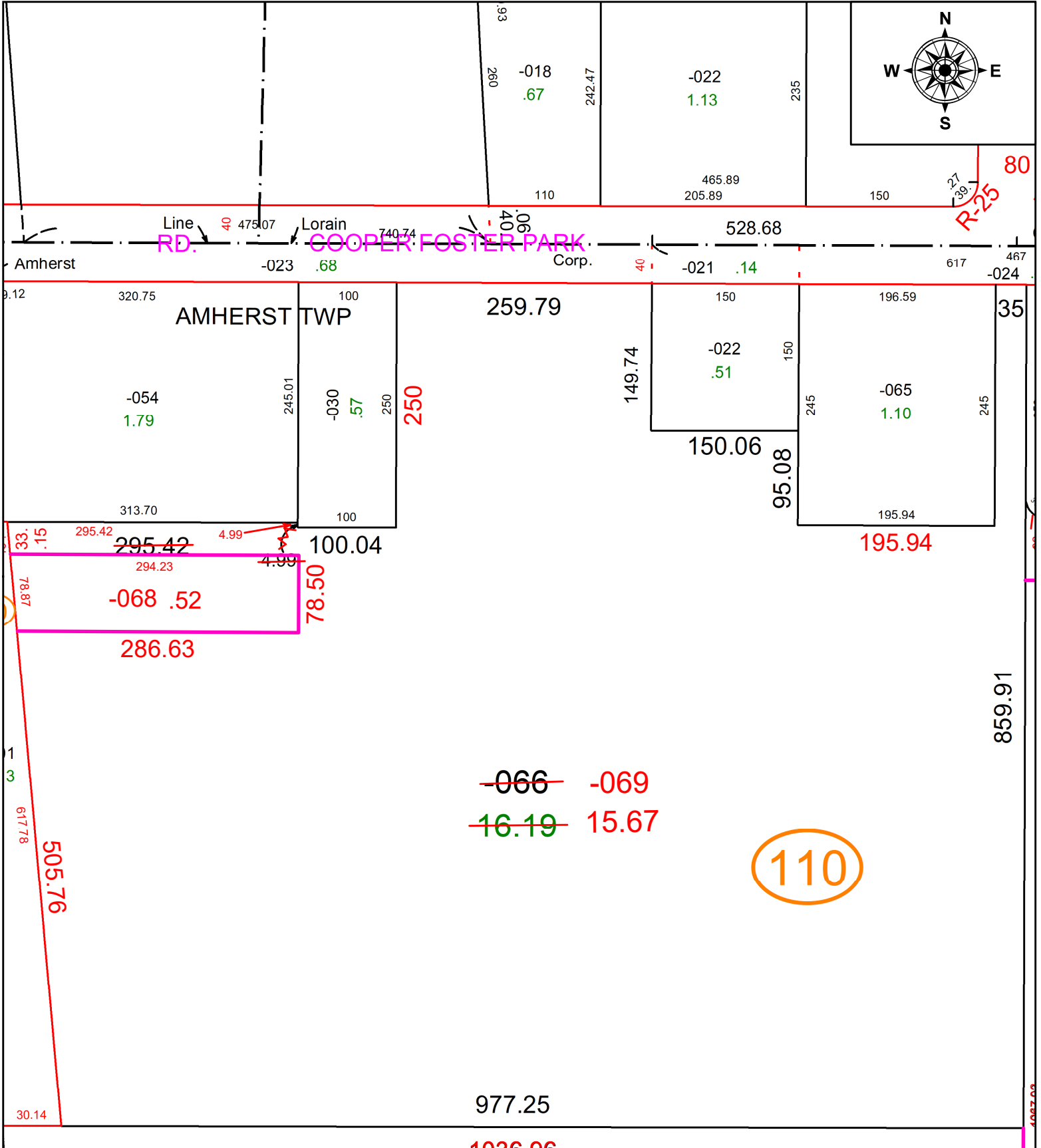

SPLITS/DEEDS PROCESSED
 LORAIN COUNTY TAX MAP DEPARTMENT
 226 MIDDLE AVE. ELYRIA, OH

SURVEYED BY: AMY M. KELLY SURVEY #: 51000
 CLOSURE: 1: 470,885
 MAP PAGE(S): 05-00-041
 APPROVED BY: SP DATE: 8/29/2023
 SCALE: 1" = 130' PRIOR INSTRUMENT: 2023-0915798