

PARENT PARCEL: 08-14-009-000-012 & -013

CHILD PARCEL: 08-14-009-000-017

STARTING POINT: C/L OF GORE ORPHANAGE RD & GARFIELD RD

23-04737

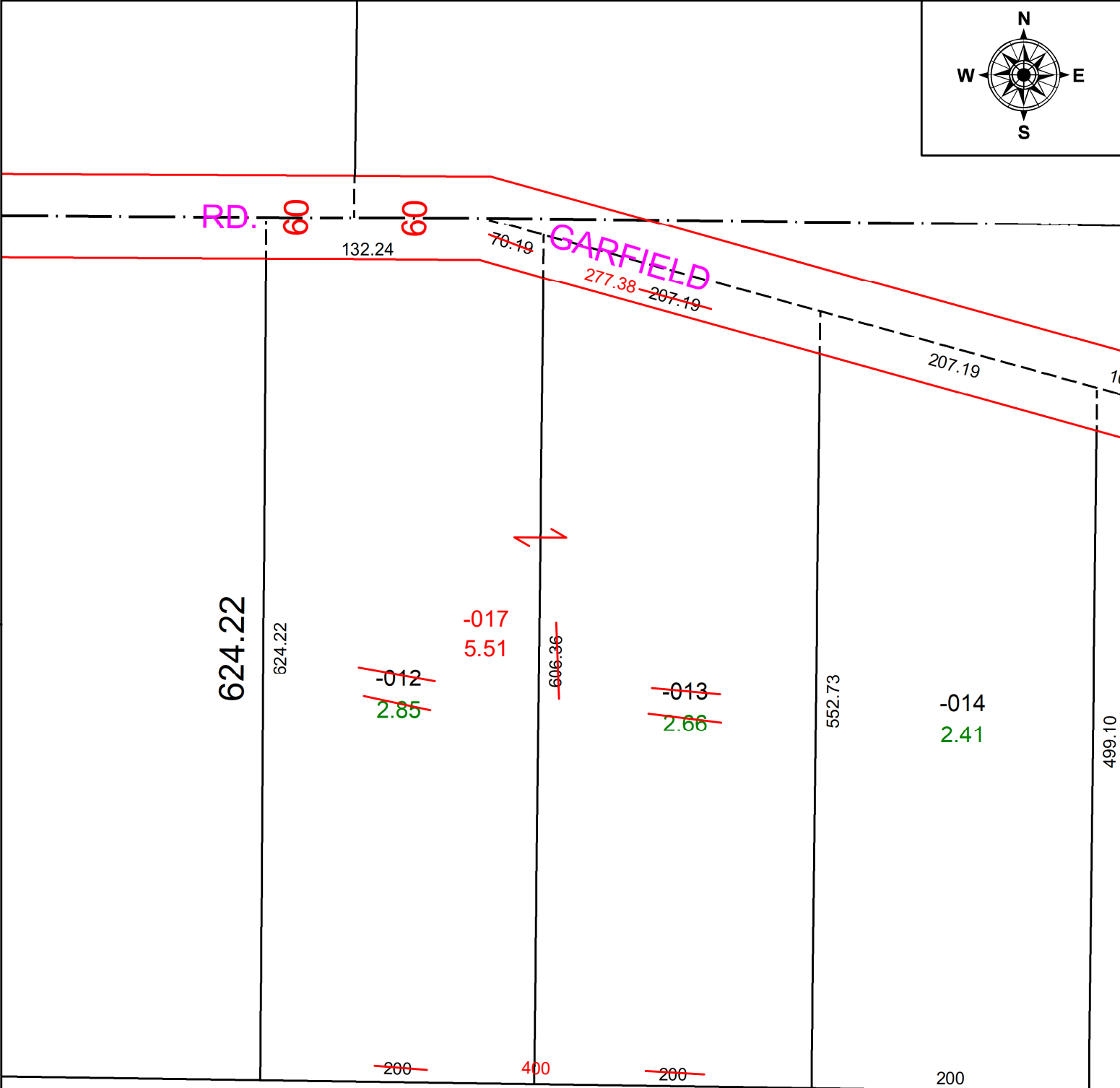
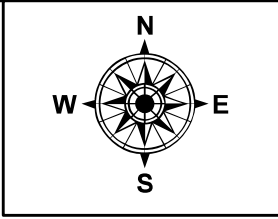

Blank area for additional notes or signatures.

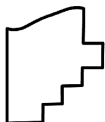

**SPLITS/DEEDS PROCESSED**  
 LORAIN COUNTY TAX MAP DEPARTMENT  
 226 MIDDLE AVE. ELYRIA, OH

**SURVEYED BY:** THOMAS SIMON **SURVEY #:** 50974  
**CLOSURE:** 1:59745  
**MAP PAGE(S):** 08-14-009  
**APPROVED BY:** DMA **DATE:** 8/16/2023  
**SCALE:** 1" = 100' **PRIOR INSTRUMENT:** 2023-0921759