

PARENT PARCEL: 01-00-002-104-019, -020, & -021

CHILD PARCEL: 01-00-002-104-044

STARTING POINT: COMBINATION PER DEED

23-04733

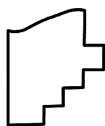
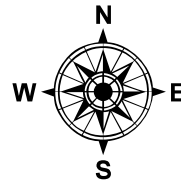
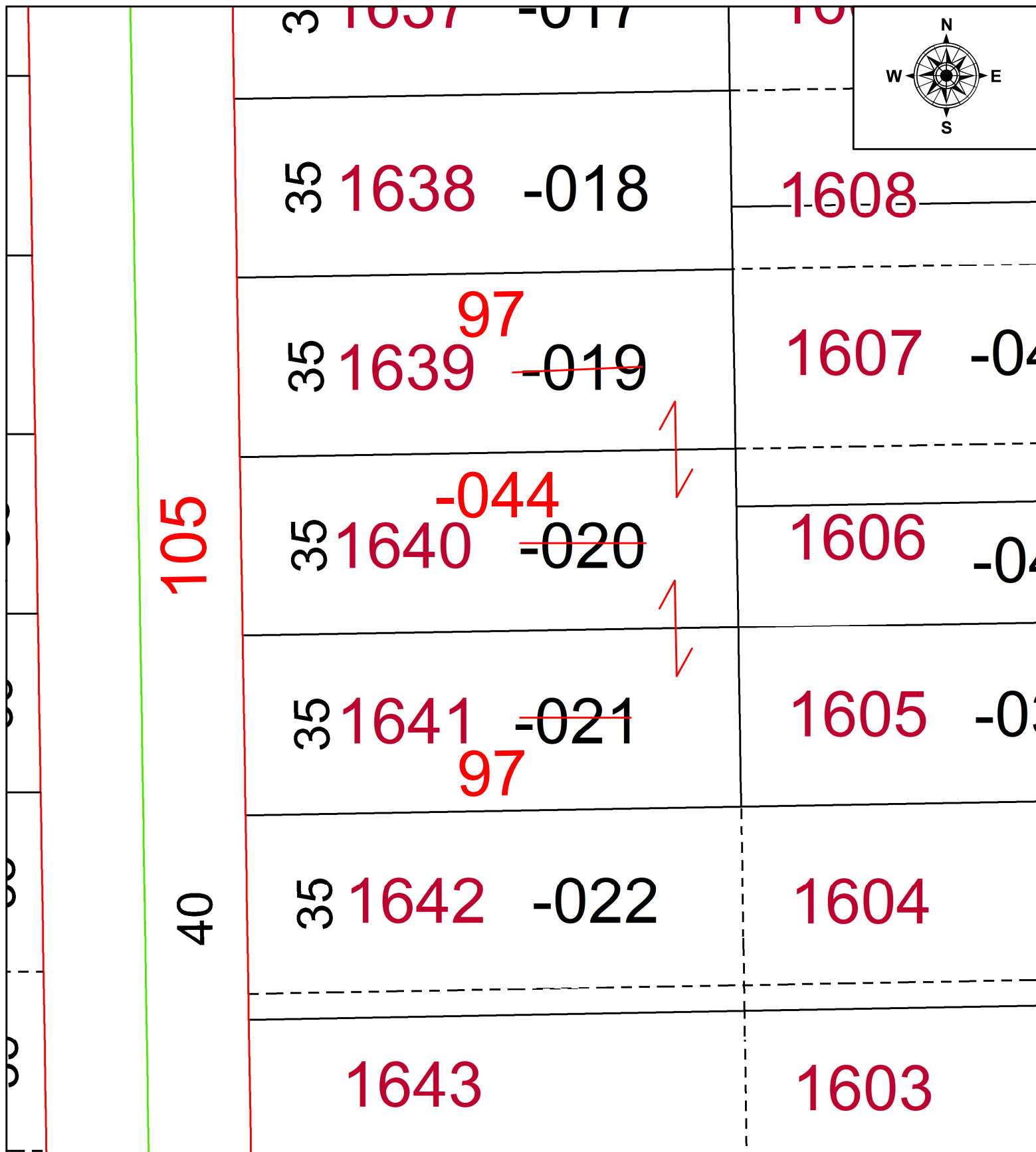

SPLITS/DEEDS PROCESSED
 LORAIN COUNTY TAX MAP DEPARTMENT
 226 MIDDLE AVE. ELYRIA, OH

SURVEYED BY: _____ N/A SURV # N/A
 CLOSURE: _____ N/A
 MAP PAGE(S): _____ 01-00-002
 APPROVED BY: _____ AC DATE: July 28, 2023
 SCALE: 1 in = 25 ft PRIOR INSTRUMENT: 2022- 0882279