

PARENT PARCEL: 06-26-082-000-001, -002, 06-26-077-001, -002

CHILD PARCEL: **FRONTAGE & DEPTH TO AC CORR PER SURV BY AMY M. KELLY**

STARTING POINT: C/L OF KERSTETTER WAY AND BROAD ST

21-04731-D

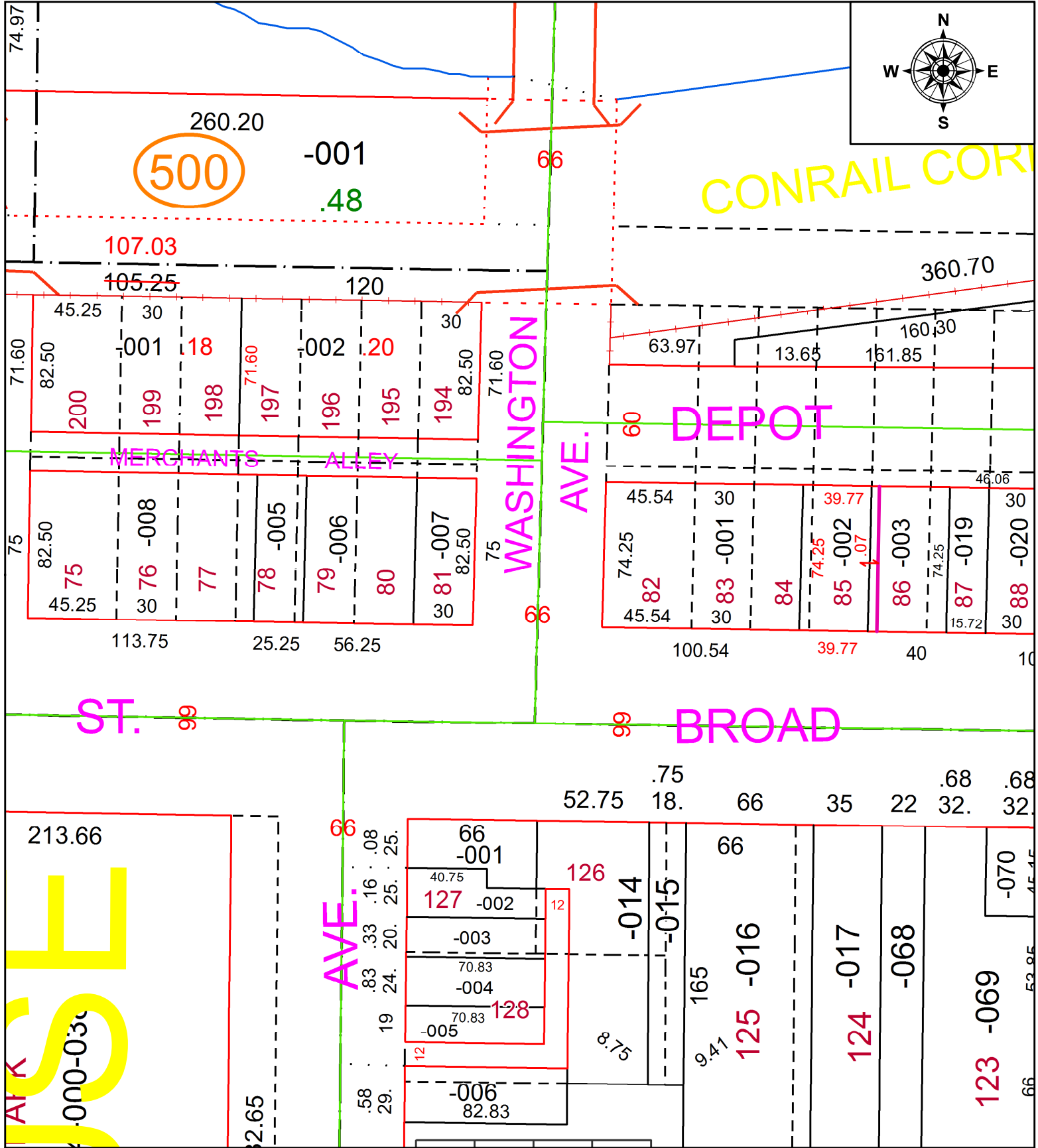

SPLITS/DEEDS PROCESSED
 LORAIN COUNTY TAX MAP DEPARTMENT
 226 MIDDLE AVE. ELYRIA, OH

SURVEYED BY: AMY M. KELLY
 CLOSURE: 1: 2147483648
 MAP PAGE(S): 06-120
 APPROVED BY: AC DATE: 11/29/2021
 SCALE: 1" = 65' PRIOR INSTRUMENT: 2015- 0530935