

PARENT PARCEL: 13-09-037-000-012, -013, & 13-09-038-000-009

CHILD PARCEL: 13-09-037-000-020, -021, -022, & 13-09-038-000-009 (S.T.) AC CORR PER SURVEYOR JOSHUA RIEDY

STARTING POINT: NORTHWESTERLY CORNER OF SL 3 IN E. ADAM'S ALLOTMENT & EASTERLY LINE OF MIDDLE AVE

23-04727

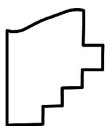
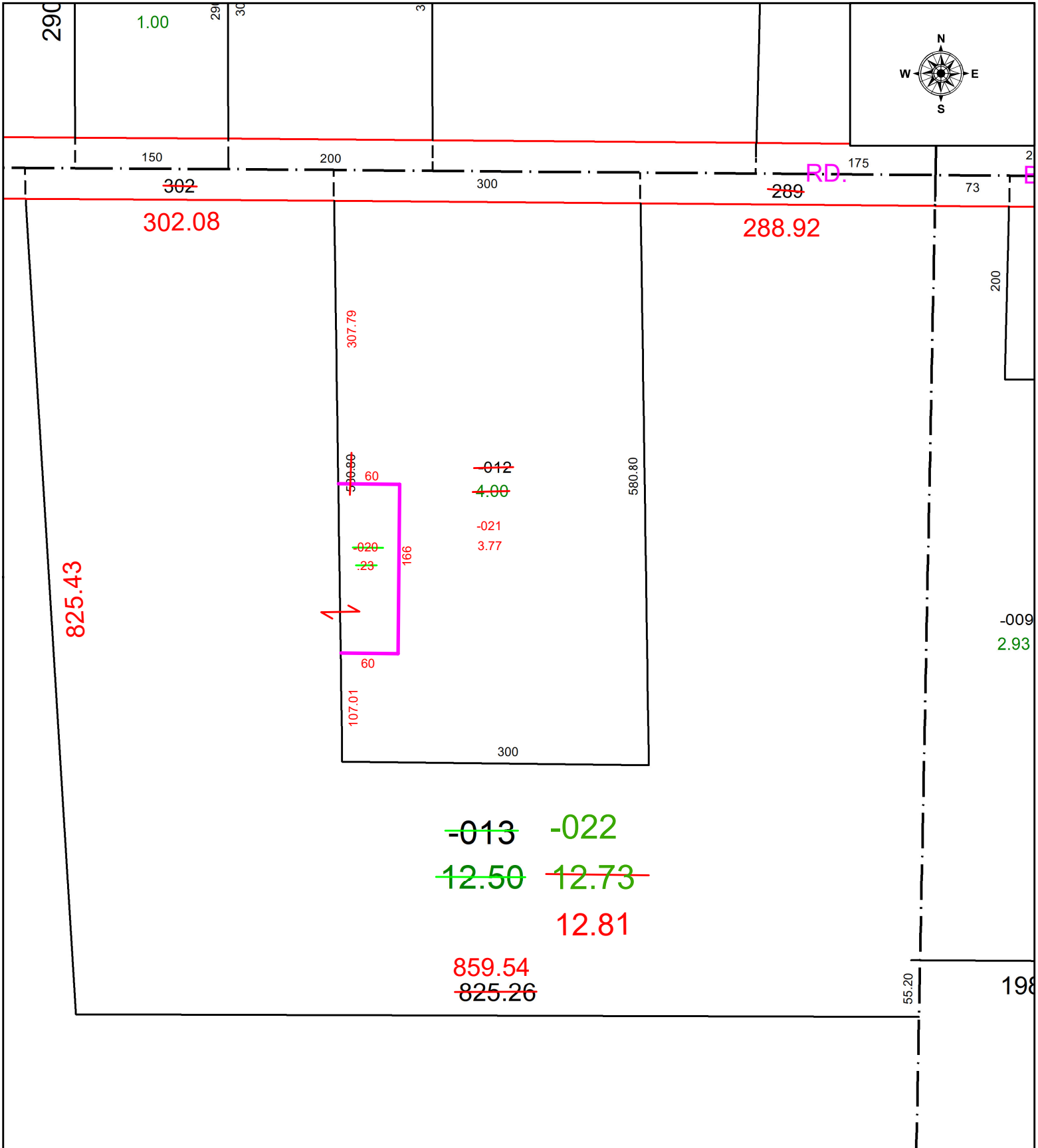

**SPLITS/DEEDS PROCESSED**  
 LORAIN COUNTY TAX MAP DEPARTMENT  
 226 MIDDLE AVE. ELYRIA, OH

SURVEYED BY: JOSHUA RIEDY SURVEY #50951  
 CLOSURE: 1: INF  
 MAP PAGE(S): 13-09-037 & 13-09-038  
 APPROVED BY: WRZ DATE: 7/26/2023  
 SCALE: 1" = 125 PRIOR INSTRUMENT: #2022-0876972