

PARENT PARCEL: 19-03-053-000-004, -005 & -19-03-052-000-001

CHILD PARCEL: **AC. CORR. PER SURVEY JOHNATHON EASTON**

STARTING POINT: N.E CORNER OF ORIGINAL LOT 53

21-04727-C

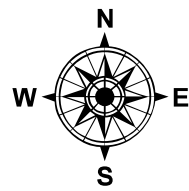
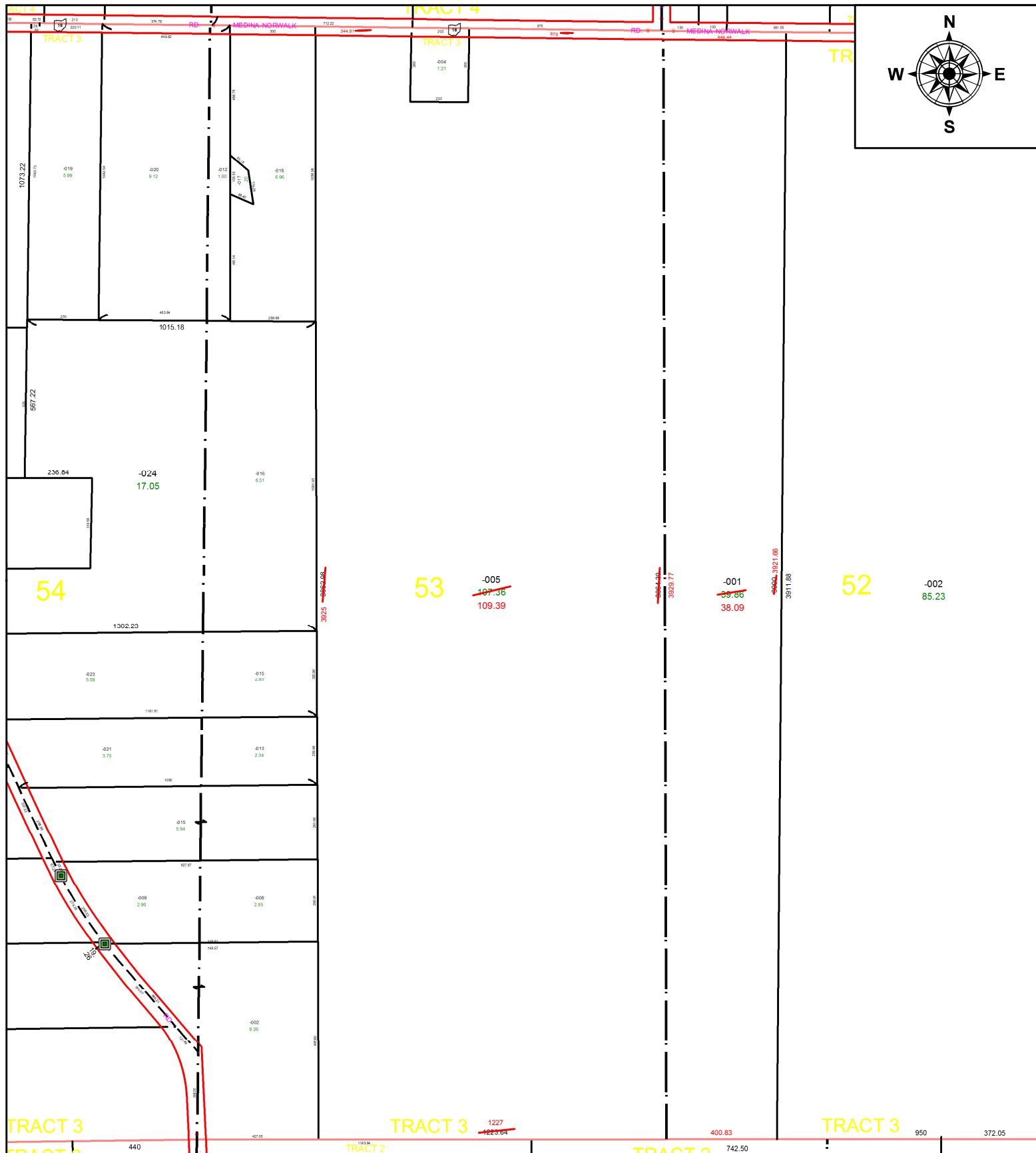

**SPLITS/DEEDS PROCESSED**  
 LORAIN COUNTY TAX MAP DEPARTMENT  
 226 MIDDLE AVE. ELYRIA, OH

**SURVEYED BY:** JOHNATHON EASTON  
**CLOSURE:** 1: 2147483648  
**MAP PAGE(S):** 19-03-052 & -053  
**APPROVED BY:** DMA **DATE:** 11/29/2021  
**SCALE:** 1" = 450' **PRIOR INSTRUMENT:** 20210804001