

PARENT PARCEL: 10-00-004-101-019 & -021

CHILD PARCEL: 10-00-004-101-131

STARTING POINT: NORTHWESTERLY CORNER OF S/L 3 IN E. ADAM'S ALLOTMENT & EASTERLY LINE OF MIDDLE AVE

23-04726

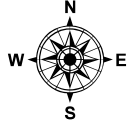
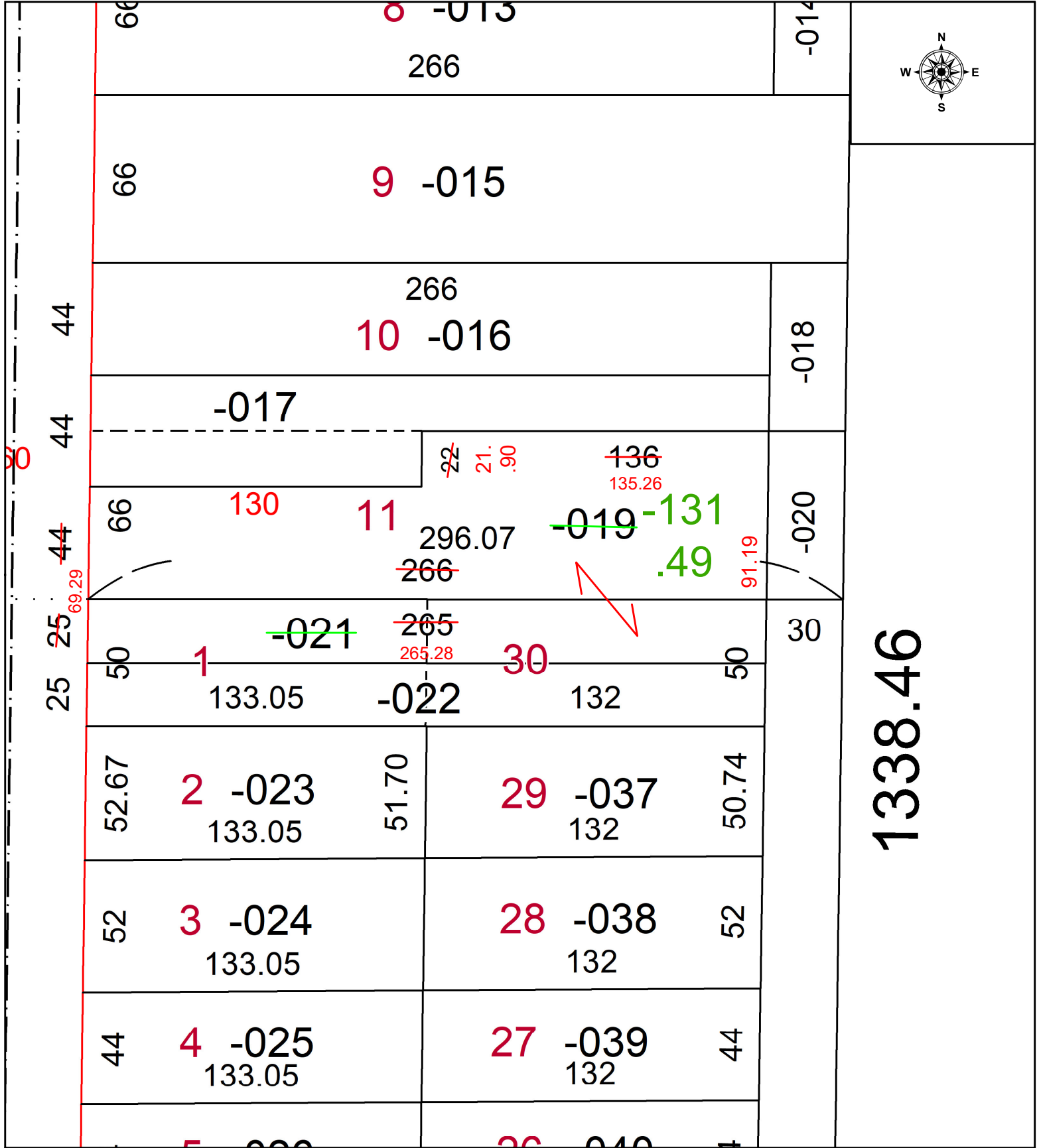

1338.46

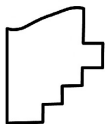

SPLITS/DEEDS PROCESSED
 LORAIN COUNTY TAX MAP DEPARTMENT
 226 MIDDLE AVE. ELYRIA, OH

SURVEYED BY: THOMAS SIMON SURVEY #50947
 CLOSURE: 1: 195939
 MAP PAGE(S): 10-00-004
 APPROVED BY: WRZ DATE: 7/20/2023
 SCALE: 1" = 50 PRIOR INSTRUMENT: #2022-0897837