

PARENT PARCEL: 10-00-010-000-084

CHILD PARCEL: 10-00-010-000-105 & -106

AC CORR PER SURVEYOR JOHN DECHANT JR

23-04718

STARTING POINT: INTERSECTION OF WESTERLY LINE OF CARLISLE TWP SECTION 10 & C/L OF RUSSIA RD

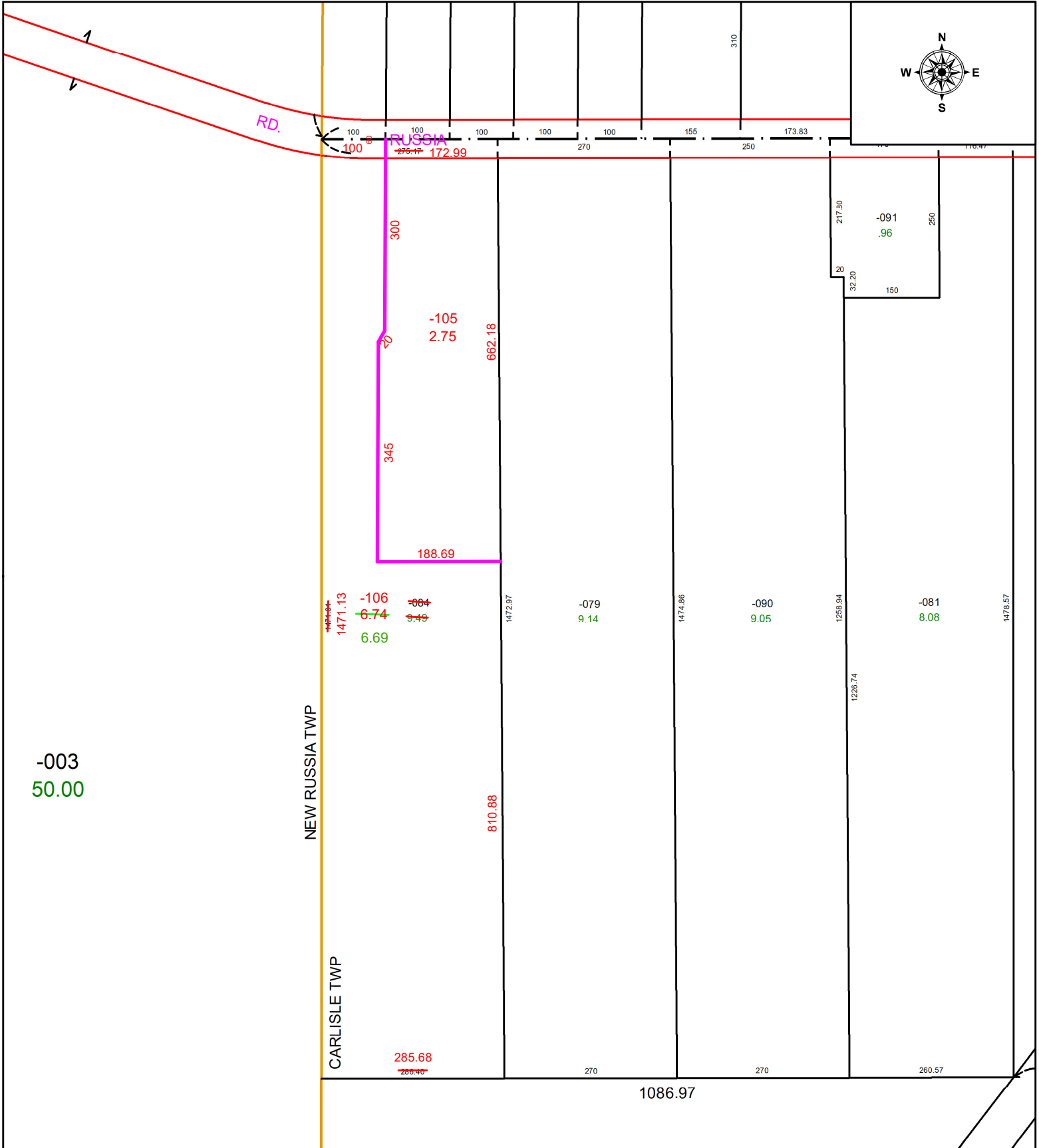

**SPLITS/DEEDS PROCESSED**  
 LORAIN COUNTY TAX MAP DEPARTMENT  
 226 MIDDLE AVE. ELYRIA, OH

SURVEYED BY: JOHN DECHANT JR SURVEY # 50927  
 CLOSURE: 1: 183428  
 MAP PAGE(S): 10-00-010  
 APPROVED BY: WRZ DATE: 6/23/2023  
 SCALE: 1" = 200 PRIOR INSTRUMENT: O.R. V.612 PG 17