

PARENT PARCEL: 04-00-026-109-053

CHILD PARCEL: AC. CORR. PER PRIOR DEED VOL. 984 PG. 212

STARTING POINT: CL OF WILLIAMS CT. & SCHWARTZ RD.

21-04710-A

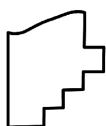
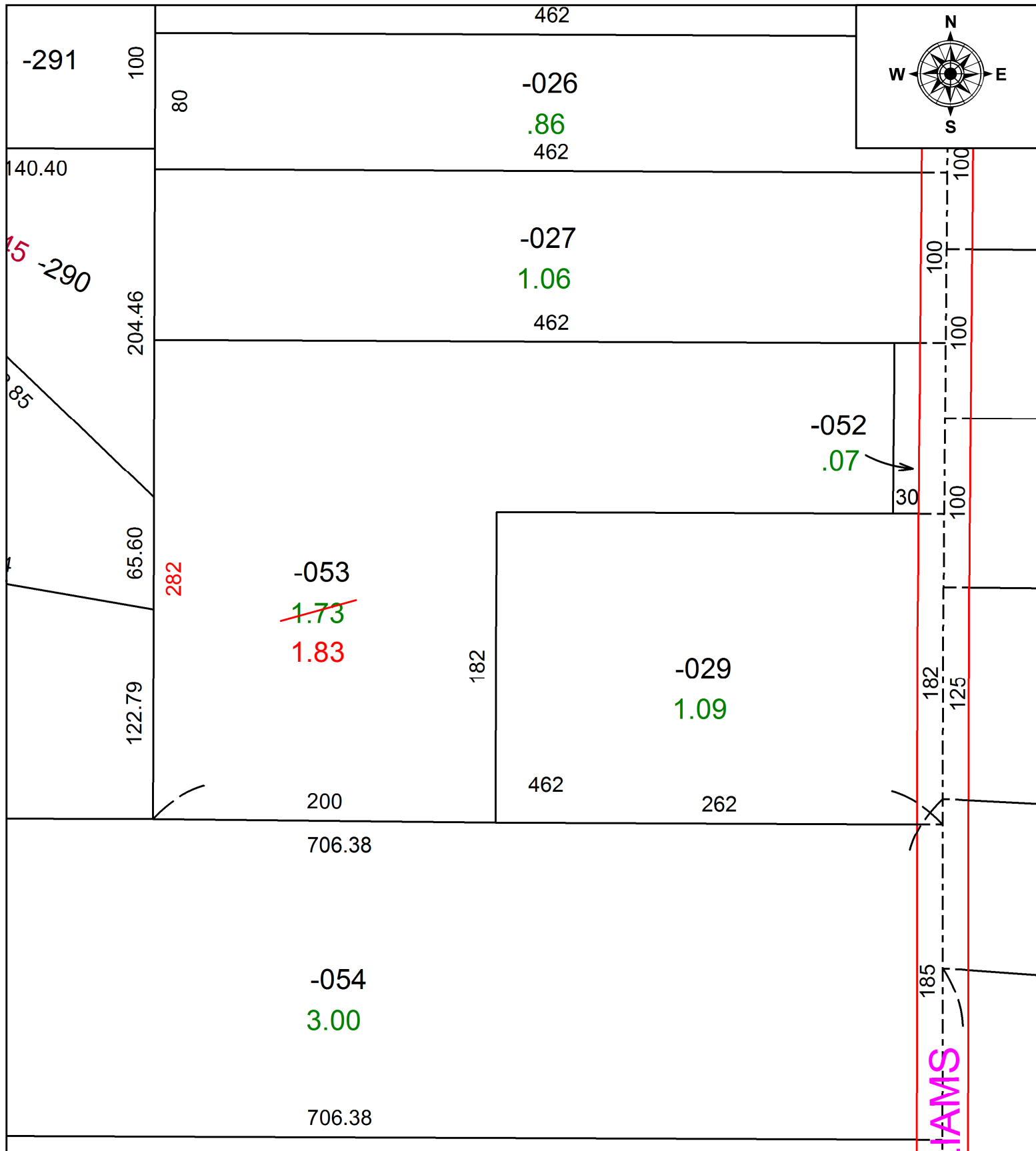

SPLITS/DEEDS PROCESSED
LORAIN COUNTY TAX MAP DEPARTMENT
226 MIDDLE AVE. ELYRIA, OH

SURVEYED BY: _____
 CLOSURE: _____
 MAP PAGE(S): 04-00-026
 APPROVED BY: DMA DATE: 11/3/2021
 SCALE: 1" = 75' PRIOR INSTRUMENT: D.V. 984 PG. 212