

PARENT PARCEL: 10-00-006-101-012 & -021

CHILD PARCEL: 10-00-006-101-027

STARTING POINT: INTERSECTION OF C/LS OF MARDUN RD & GRAFTON RD

23-04705

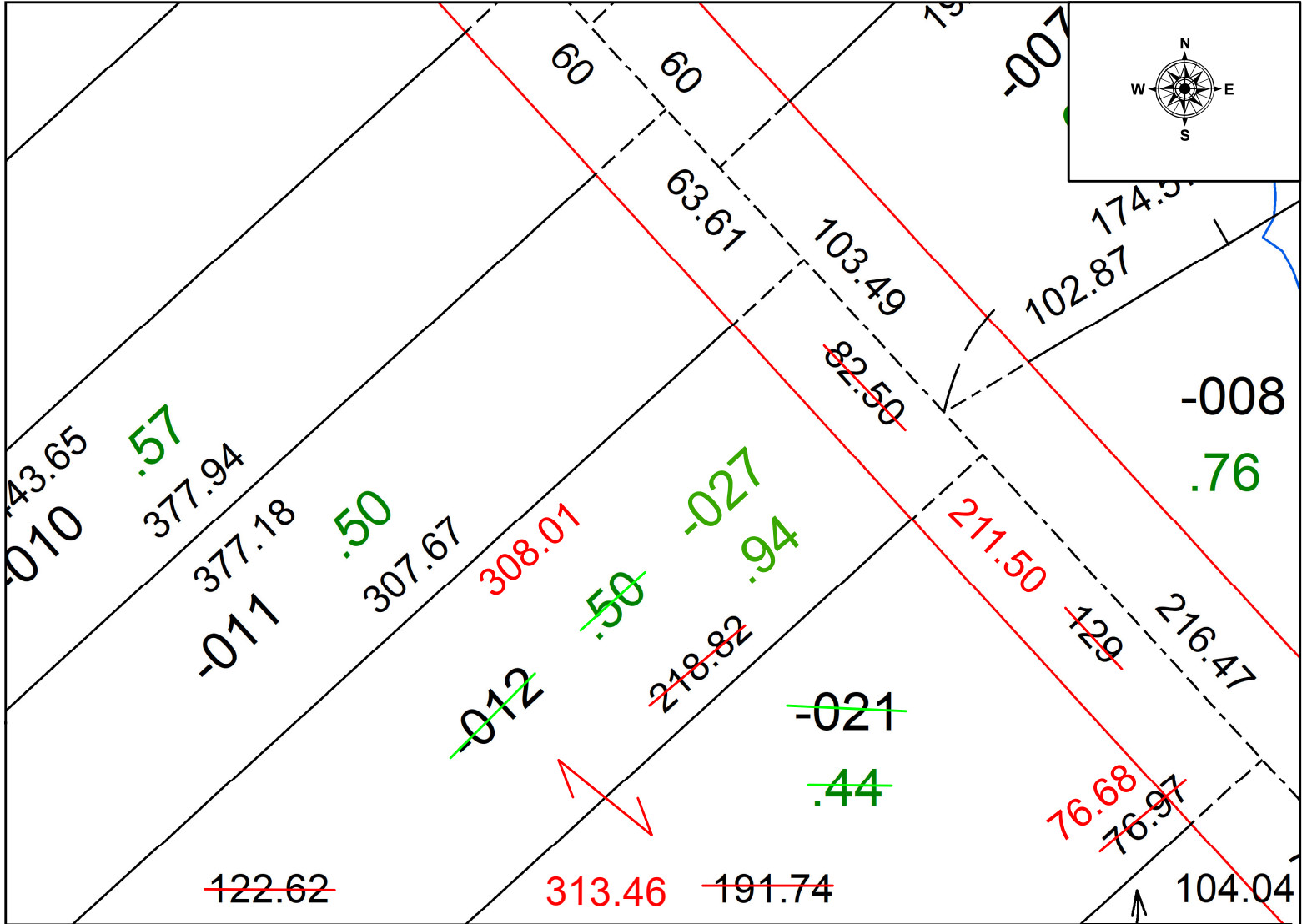

SPLITS/DEEDS PROCESSED
 LORAIN COUNTY TAX MAP DEPARTMENT
 226 MIDDLE AVE. ELYRIA, OH

SURVEYED BY: WILFREDO BARBOSA SURVEY # 50907
 CLOSURE: 1: 116712
 MAP PAGE(S): 10-00-006
 APPROVED BY: WRZ DATE: 6/5/2023
 SCALE: 1" = 50 PRIOR INSTRUMENT: #1982-0119324