

PARENT PARCEL: 17-06-012-000-006 & -012

CHILD PARCEL: 17-06-012-000-013, -014, & -015

STARTING POINT: RAILROAD SPIKE @ C/L'S OF STOCKING RD & GORE-ORPHANAGE RD

23-04698

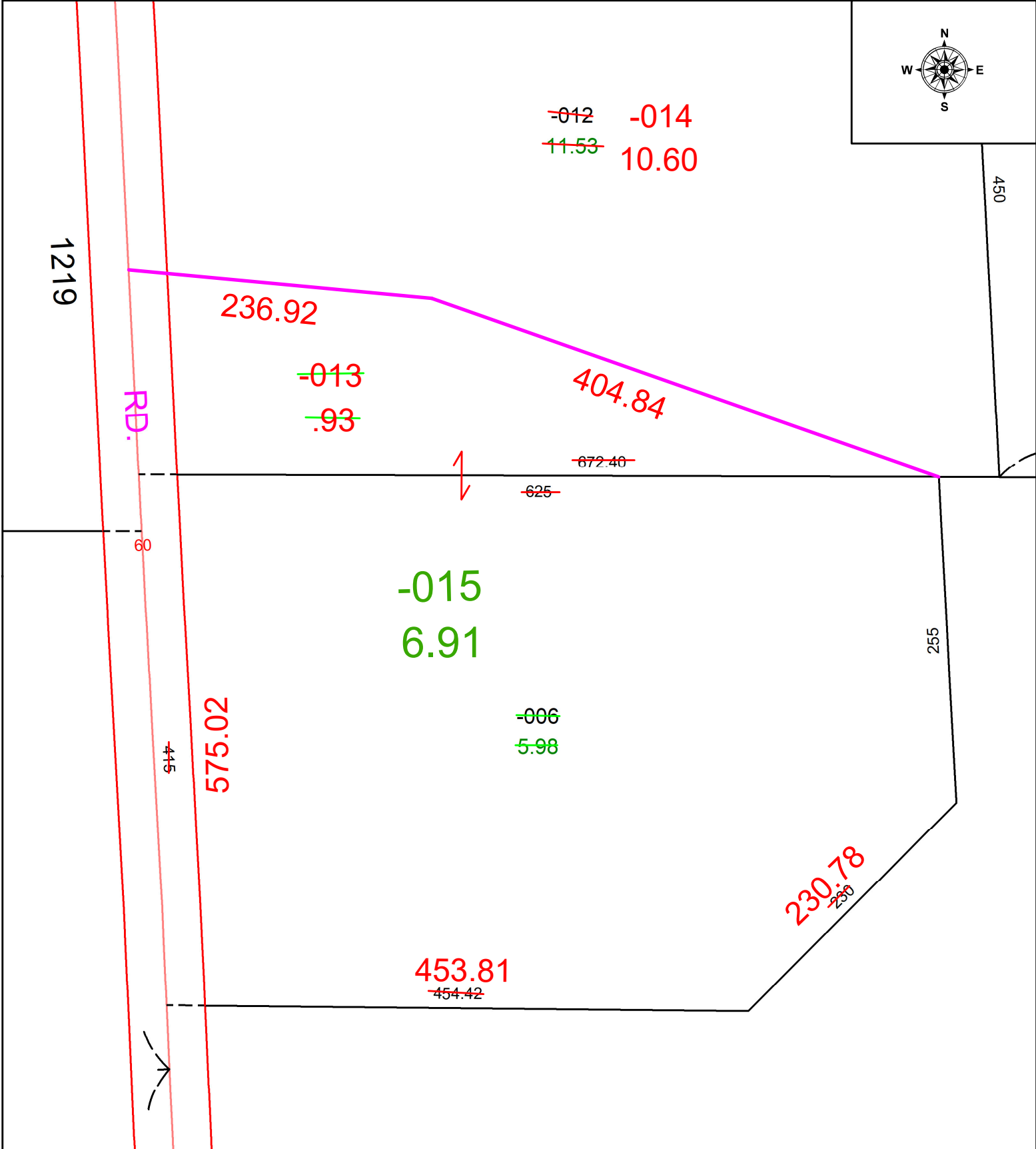
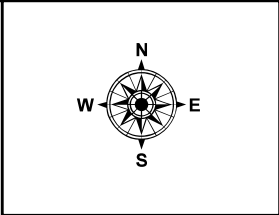

SPLITS/DEEDS PROCESSED
 LORAIN COUNTY TAX MAP DEPARTMENT
 226 MIDDLE AVE. ELYRIA, OH

SURVEYED BY: THOMAS SIMON SURVEY # 50899
 CLOSURE: 1: 207111
 MAP PAGE(S): 17-06-012
 APPROVED BY: WRZ DATE: 5/19/2023
 SCALE: 1" = 100 PRIOR INSTRUMENT: #1991-0145126