PARENT PARCEL: 12-00-022-000-100

CHILD PARCEL: 12-00-022-000-101 & -102

STARTING POINT: C/L OF SR 252 AND REDFERN RD

23-04696

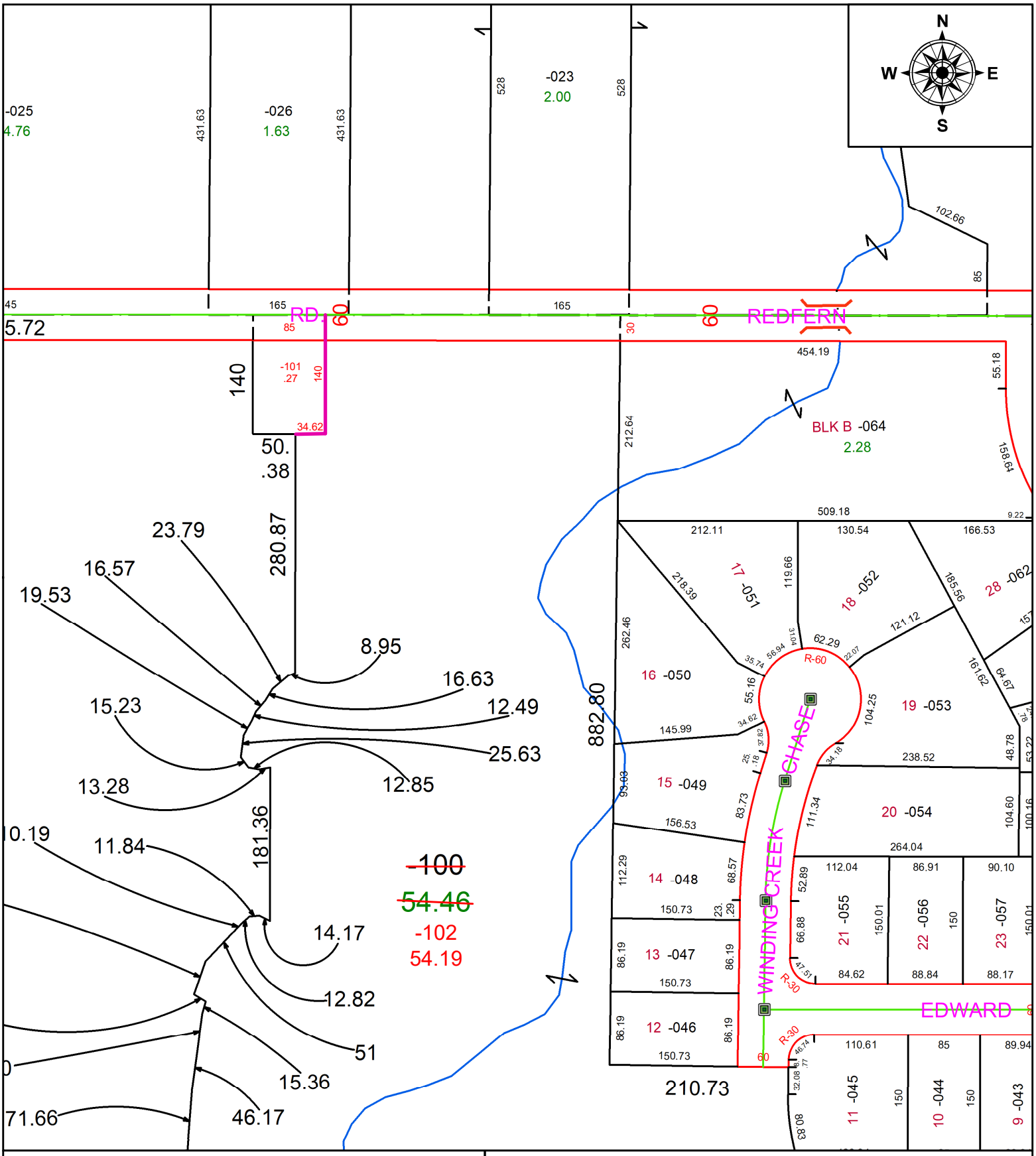

SPLITS/DEEDS PROCESSED

LORAIN COUNTY TAX MAP DEPARTMENT
226 MIDDLE AVE. ELYRIA, OH

SURVEYED BY: DALE R. HAYWOOD **SURV # 50897**

CLOSURE: 1: 363996

MAP PAGE(S): 12-00-022

APPOVED BY: AC **DATE:** May 18, 2023

SCALE: 1 in = 150 ft **PRIOR INSTRUMENT:** 2014- 0511080