

PARENT PARCEL: 10-00-006-111-004 & -005

CHILD PARCEL: **AC. CORR. PER SURVEY**

STARTING POINT: CL OF JERROL CT. & GRAFTON RD.

21-04694-C

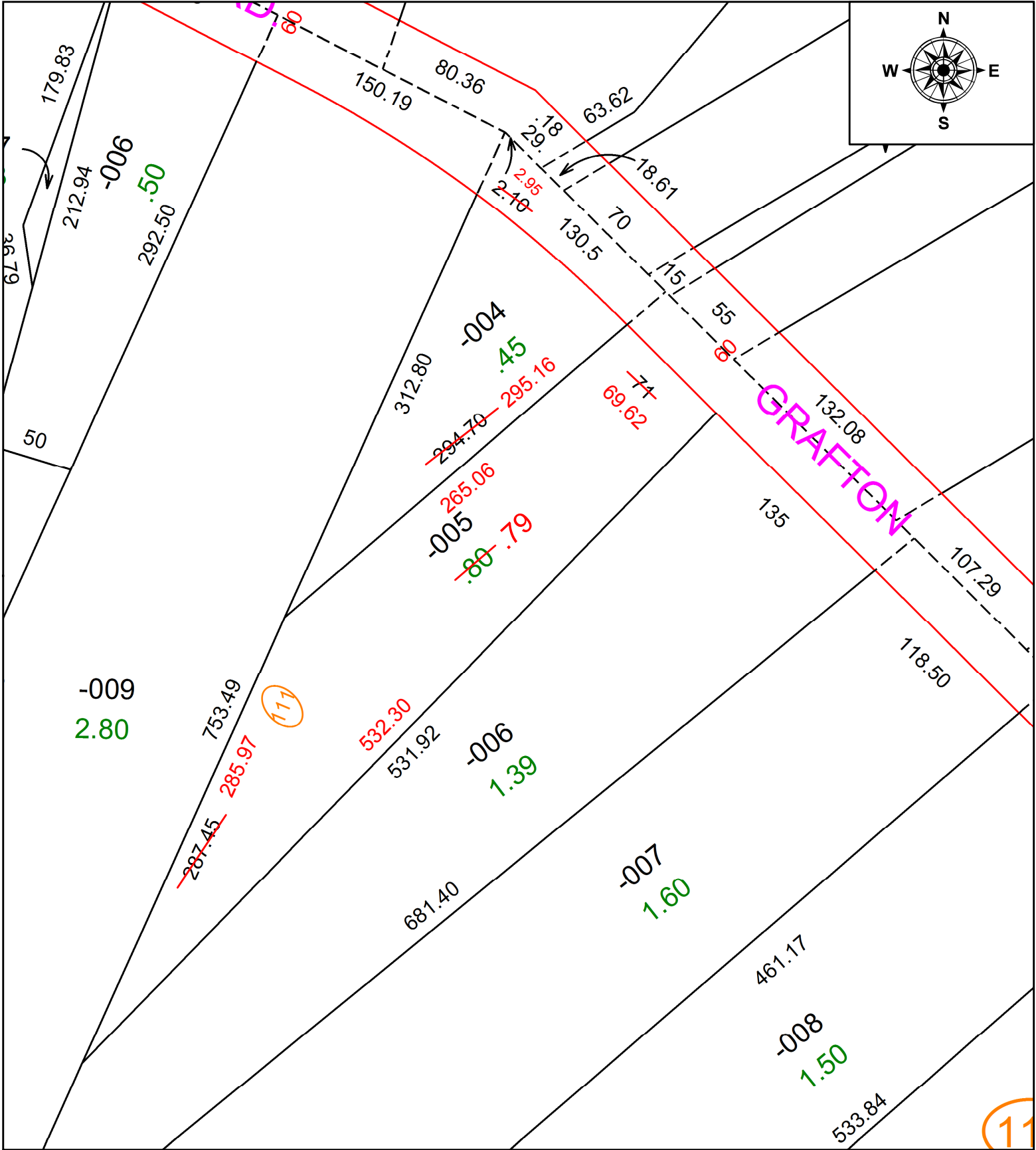

**SPLITS/DEEDS PROCESSED**  
 LORAIN COUNTY TAX MAP DEPARTMENT  
 226 MIDDLE AVE. ELYRIA, OH

SURVEYED BY: JOHN DECHANT JR.  
 CLOSURE: 1: 141,090  
 MAP PAGE(S): 10-00-006  
 APPROVED BY: DMA DATE: 10/21/2021  
 SCALE: 1" = 75' PRIOR INSTRUMENT: 20200746889