

PARENT PARCEL: 20-03-010-000-001

CHILD PARCEL: **AC CORR PER SURV BY ALEX KELSER**

STARTING POINT: C/L OF GORE ORPHANAGE RD AND NW CORNER OF O/L 10

21-04679-A

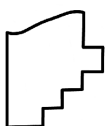
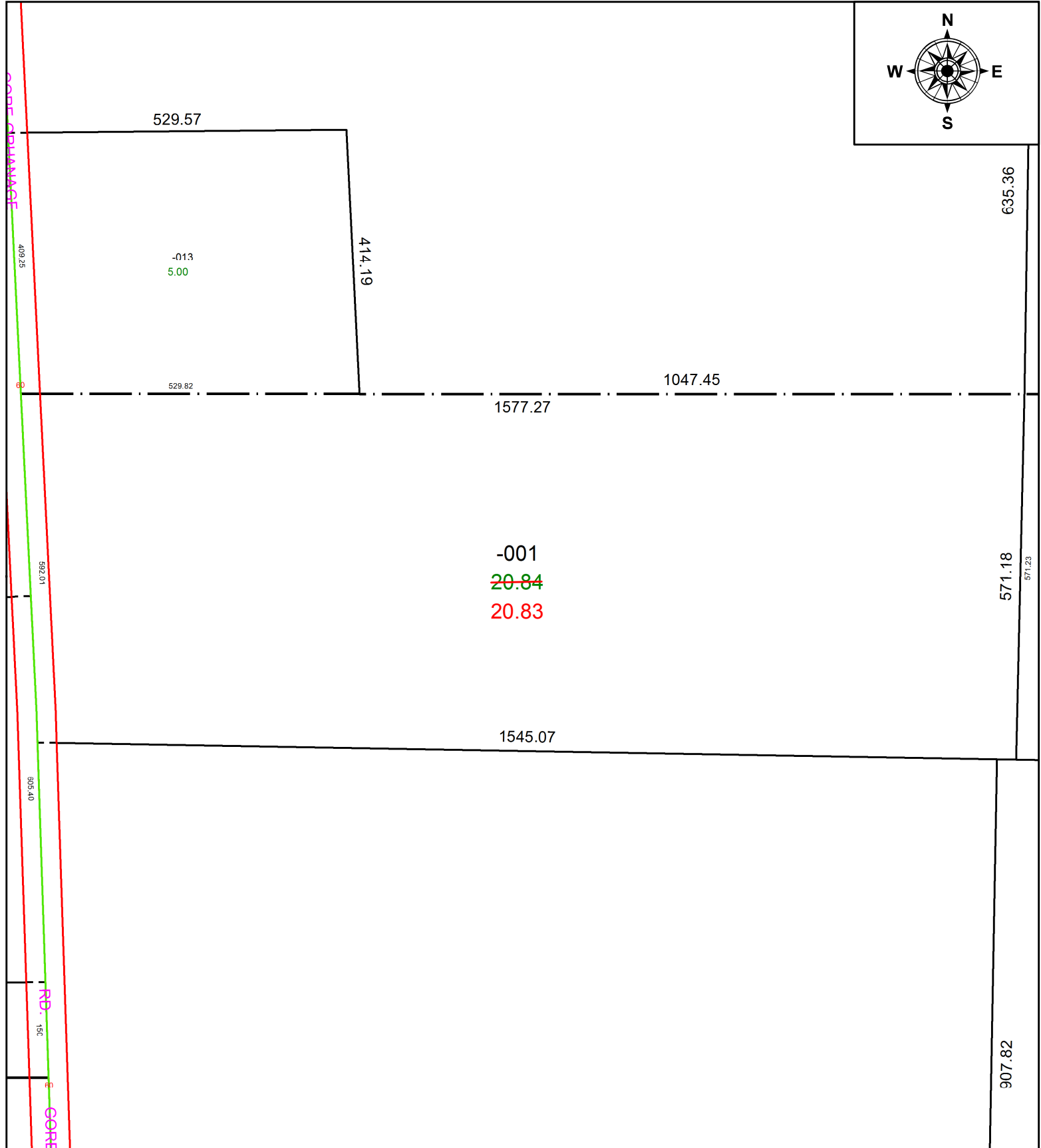

**SPLITS/DEEDS PROCESSED**  
 LORAIN COUNTY TAX MAP DEPARTMENT  
 226 MIDDLE AVE. ELYRIA, OH

**SURVEYED BY:** ALEX KELSER  
**CLOSURE:** 1: 2147483648  
**MAP PAGE(S):** 20-03-010-A  
**APPROVED BY:** AC **DATE:** 10/6/2021  
**SCALE:** 1" = 200 **PRIOR INSTRUMENT:** 2017- 0783942