

PARENT PARCEL: ADD TO DUPLICATE

CHILD PARCEL: 10-00-013-630-001

STARTING POINT: GAS WELL API # 34093601100000

21-04678-G

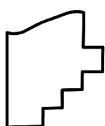
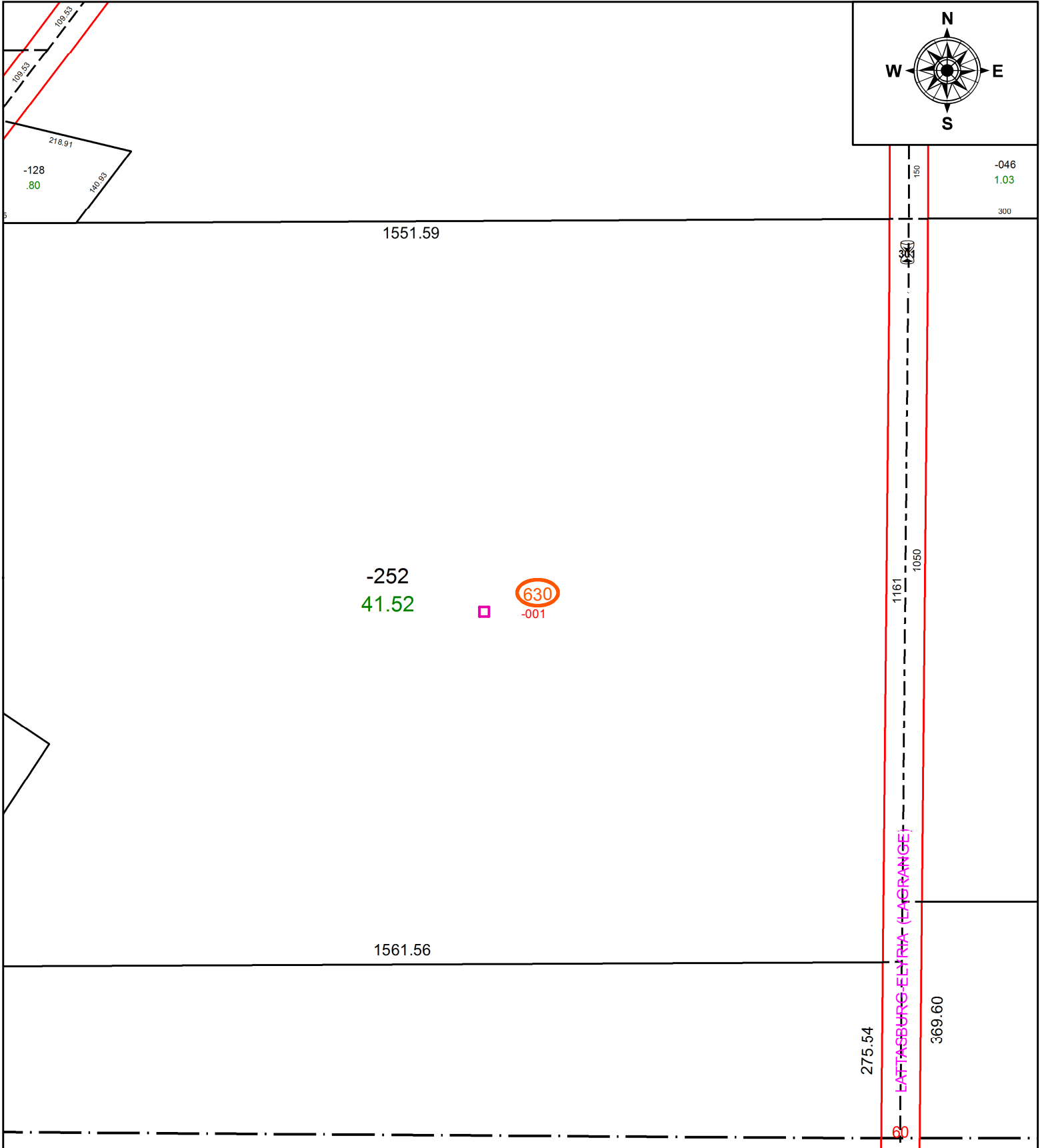

SPLITS/DEEDS PROCESSED
 LORAIN COUNTY TAX MAP DEPARTMENT
 226 MIDDLE AVE. ELYRIA, OH

SURVEYED BY: NA
 CLOSURE: 1: 33,000
 MAP PAGE(S): 10-00-013
 APPROVED BY: TJS DATE: 10/6/2021
 SCALE: 1" = 200' PRIOR INSTRUMENT: NA