

PARENT PARCEL: ADD TO DUPLICATE

CHILD PARCEL: 12-00-068-630-001 GAS WELL

STARTING POINT: API # 34093211340000

21-04677-G

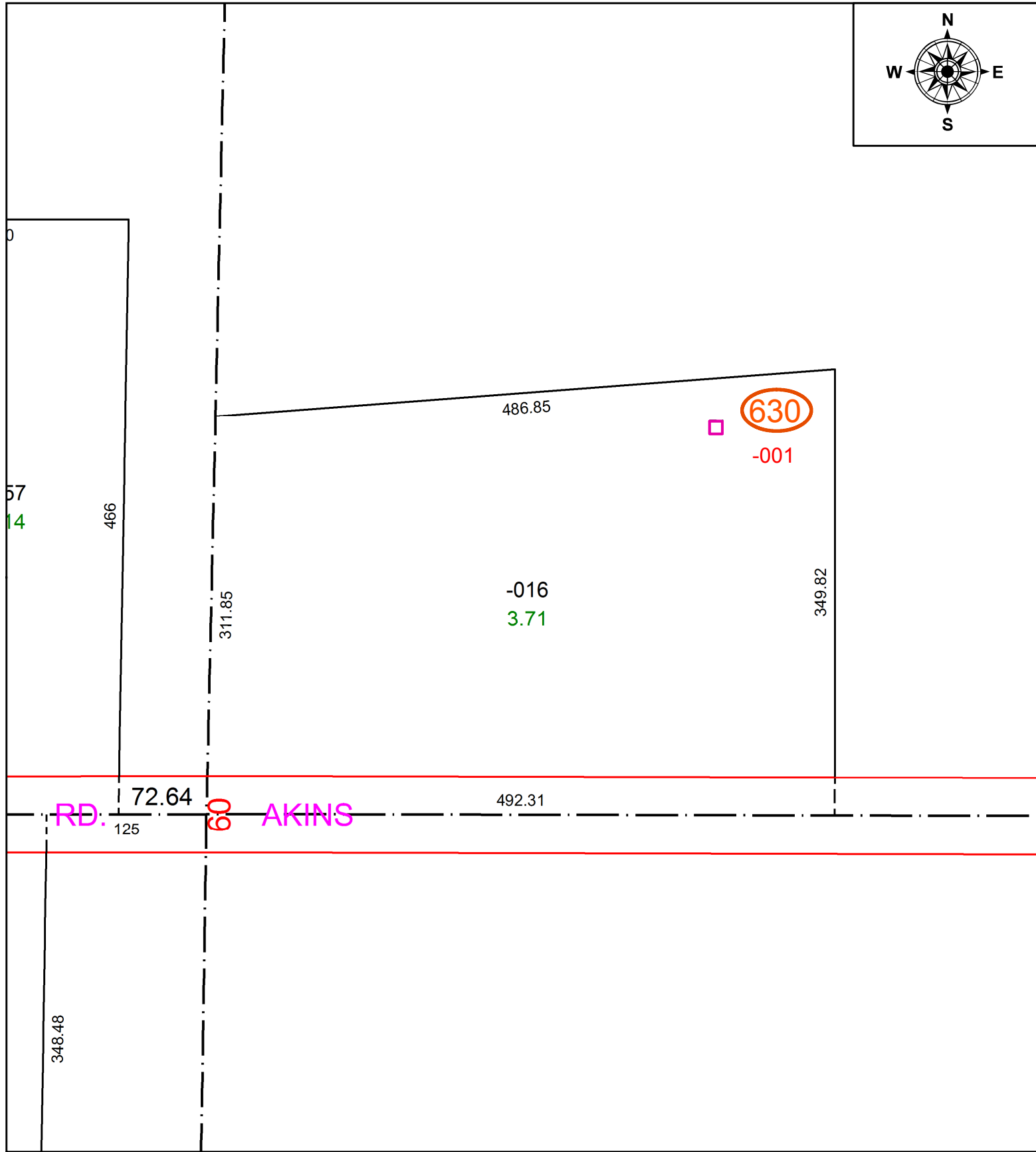

SPLITS/DEEDS PROCESSED
LORAIN COUNTY TAX MAP DEPARTMENT
226 MIDDLE AVE. ELYRIA, OH

SURVEYED BY:	NA
CLOSURE:	1: 33,000
MAP PAGE(S):	03-00-101
APPROVED BY:	TJS DATE: 10/6/2021
SCALE:	1" = 100' PRIOR INSTRUMENT: NA