

PARENT PARCEL: 12-00-003-000-019 & 12-00-018-000-127

CHILD PARCEL: 12-00-003-000-172, -173, 12-00-018-000-128, & -129 AC CORR. PER SURVEYOR MICHAEL ACKERMAN

23-04675

STARTING POINT: INTERSECTION OF C/L OF SNELL RD & WESTERLY LINE OF O.L. 3

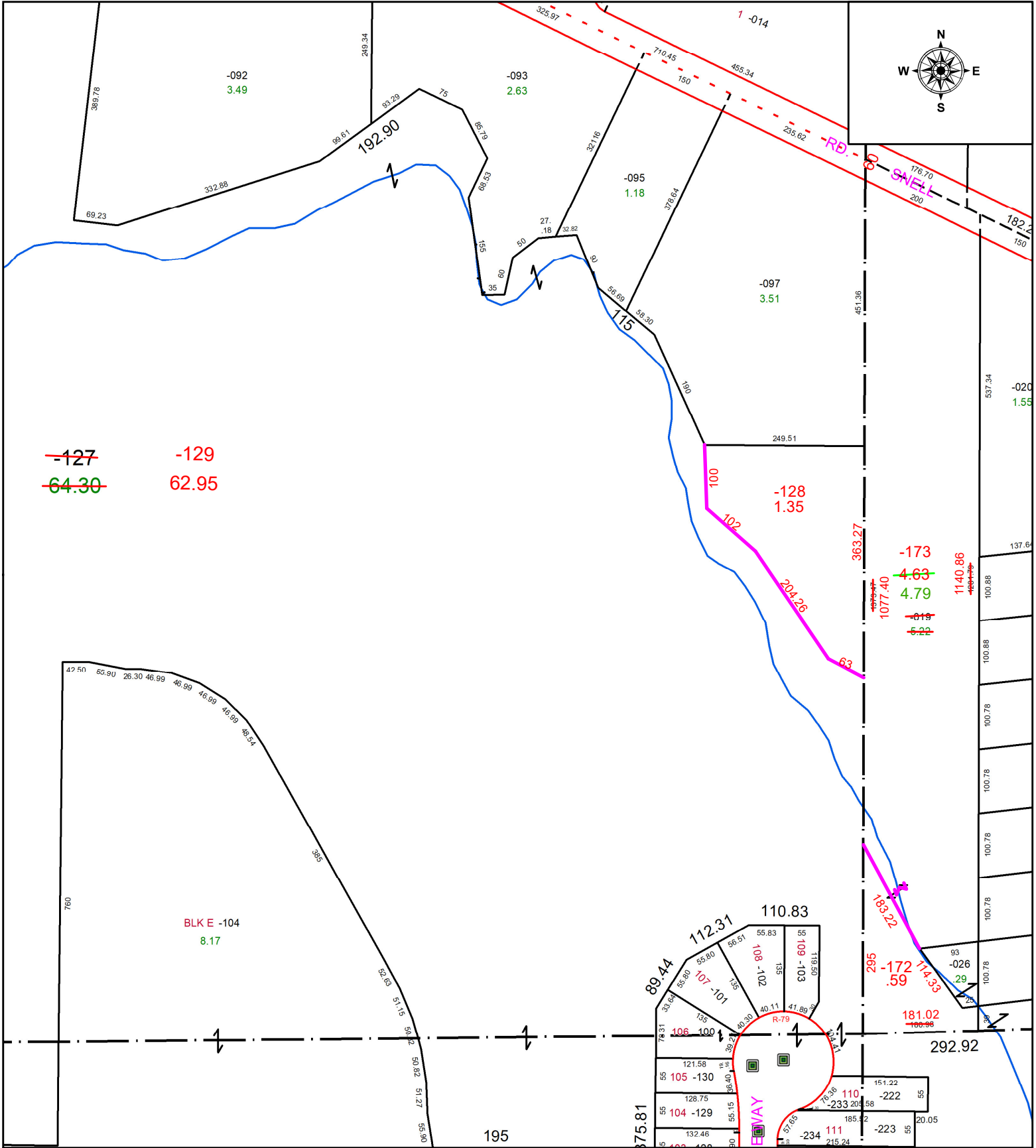

**SPLITS/DEEDS PROCESSED**  
 LORAIN COUNTY TAX MAP DEPARTMENT  
 226 MIDDLE AVE. ELYRIA, OH

SURVEYED BY: MICHAEL ACKERMAN SURVEY # 50869  
 CLOSURE: 1: 529405  
 MAP PAGE(S): 12-00-003 & 12-00-018  
 APPROVED BY: WRZ DATE: 4/19/2023  
 SCALE: 1" = 200 PRIOR INSTRUMENT: #2022-0899466