

PARENT PARCEL: 01-00-064-000-085 & 01-00-063-000-072

CHILD PARCEL: 01-00-063-000-074, -075, 01-00-064-000-086, -087, & -088 N/A

23-04662

STARTING POINT: MONUMENT BOX @ INTERSECTION OF C/L/S OF GORE ORPHANAGE RD & NORTH RIDGE RD

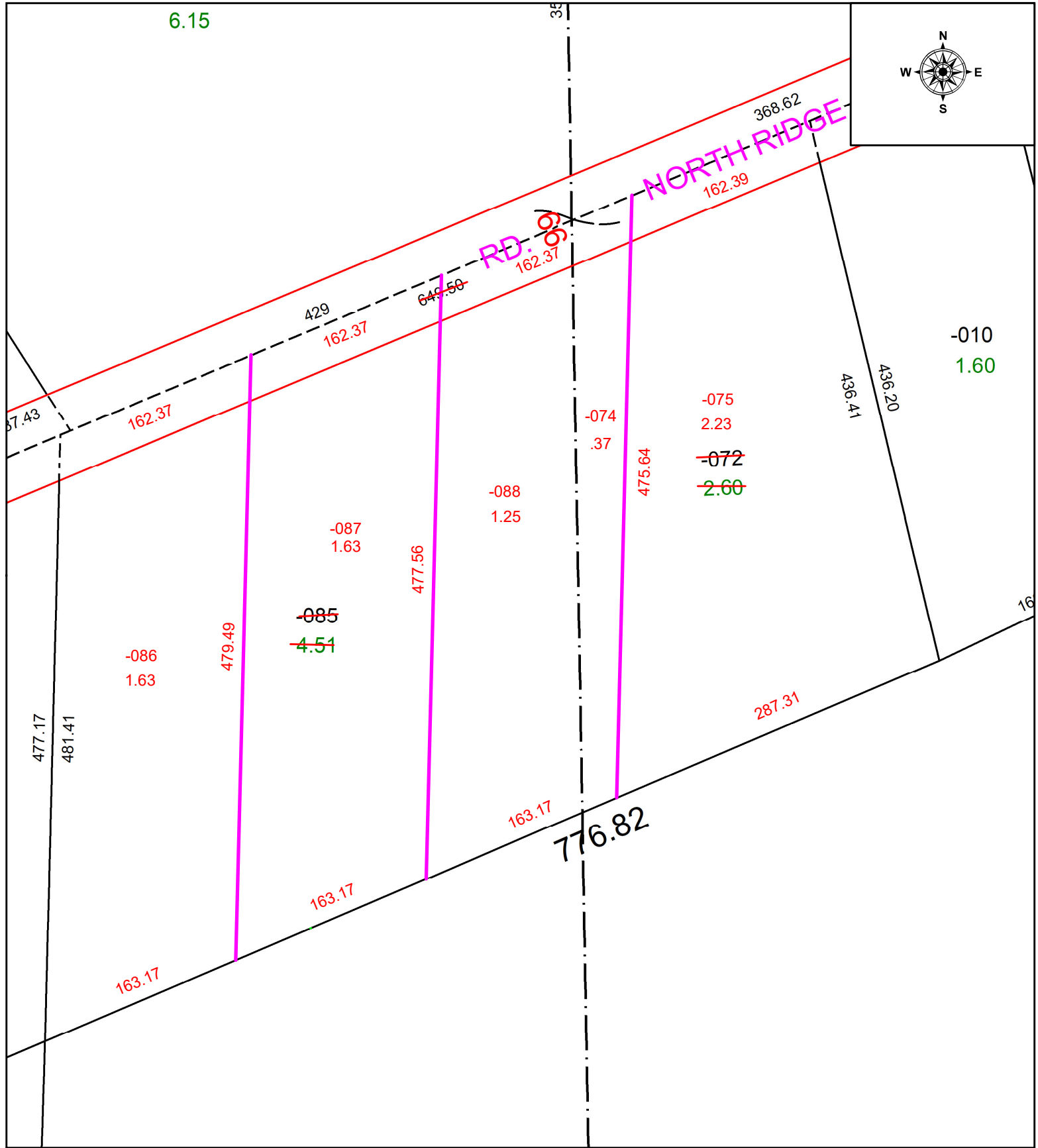

SPLITS/DEEDS PROCESSED
 LORAIN COUNTY TAX MAP DEPARTMENT
 226 MIDDLE AVE. ELYRIA, OH

SURVEYED BY: JOHN DECHANT JR. SURVEY # 50735
 CLOSURE: 1: 358192
 MAP PAGE(S): 01-00-063 & 01-00-064
 APPROVED BY: WRZ DATE: 3/22/2023
 SCALE: 1" = 100 PRIOR INSTRUMENT: #2023-0906622