

PARENT PARCEL: 05-00-062-107-010 & -011

CHILD PARCEL: **05-00-062-107-019 COMB.**

STARTING POINT: N/A

23-04661

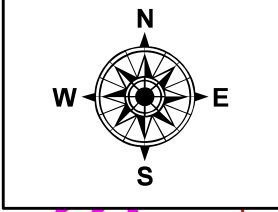
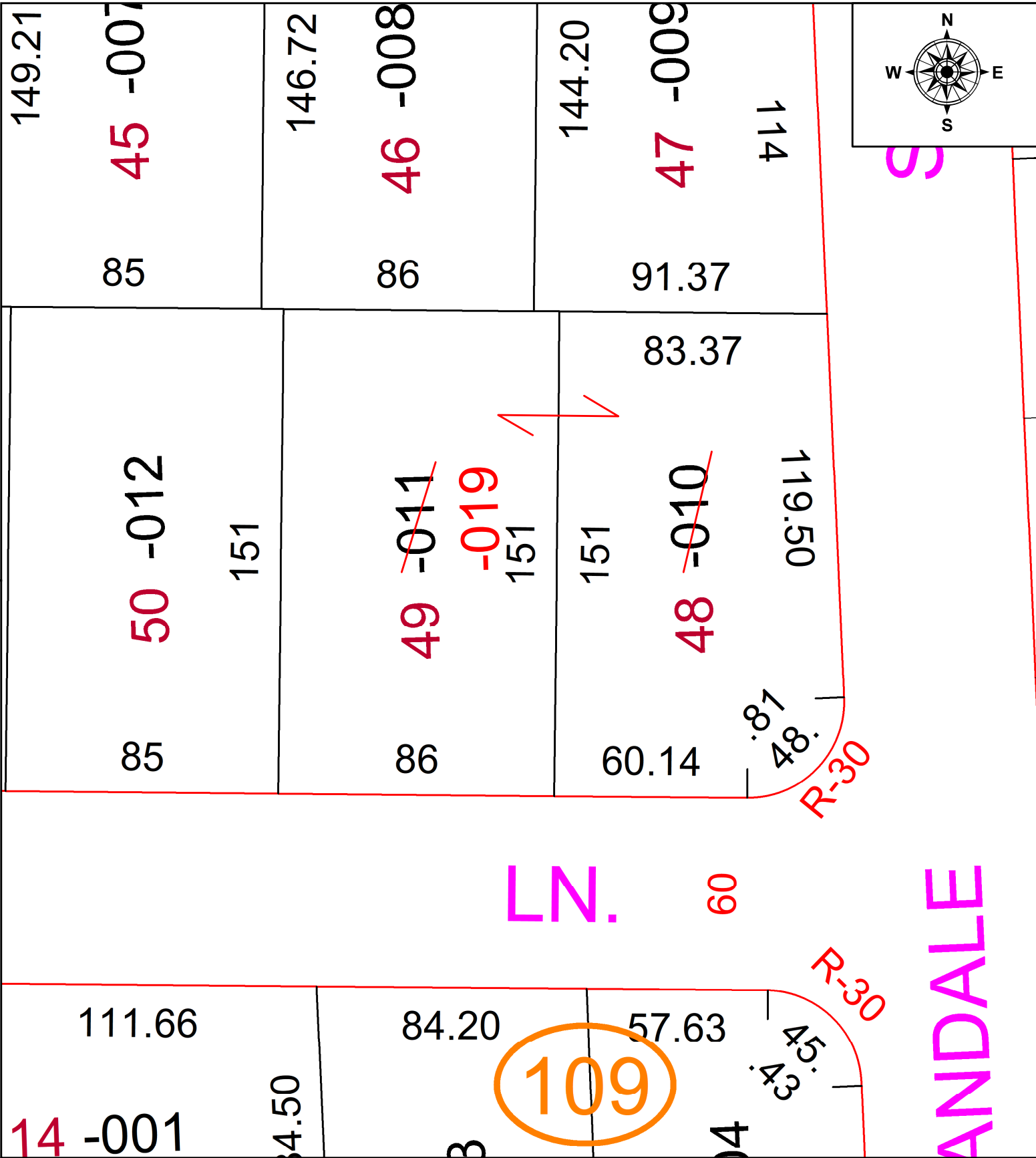

109

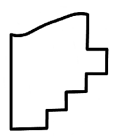

**SPLITS/DEEDS PROCESSED**  
 LORAIN COUNTY TAX MAP DEPARTMENT  
 226 MIDDLE AVE. ELYRIA, OH

SURVEYED BY: _____	N/A	SURVEY #: _____	N/A
CLOSURE: _____	N/A		
MAP PAGE(S): _____	05-00-062		
APPROVED BY: _____	DMA	DATE: _____	3/22/2023
SCALE: _____	1" = 40'	PRIOR INSTRUMENT: _____	2021-0798384