

PARENT PARCEL: 04-00-014-104-019

CHILD PARCEL: **AC. CORR. PER SURVEY AMY KELLY**

21-04658-A

STARTING POINT: CL OF S.R 83 & NORTHERLY LINE OF AVON TWP. SECTION # 14

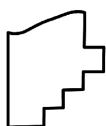
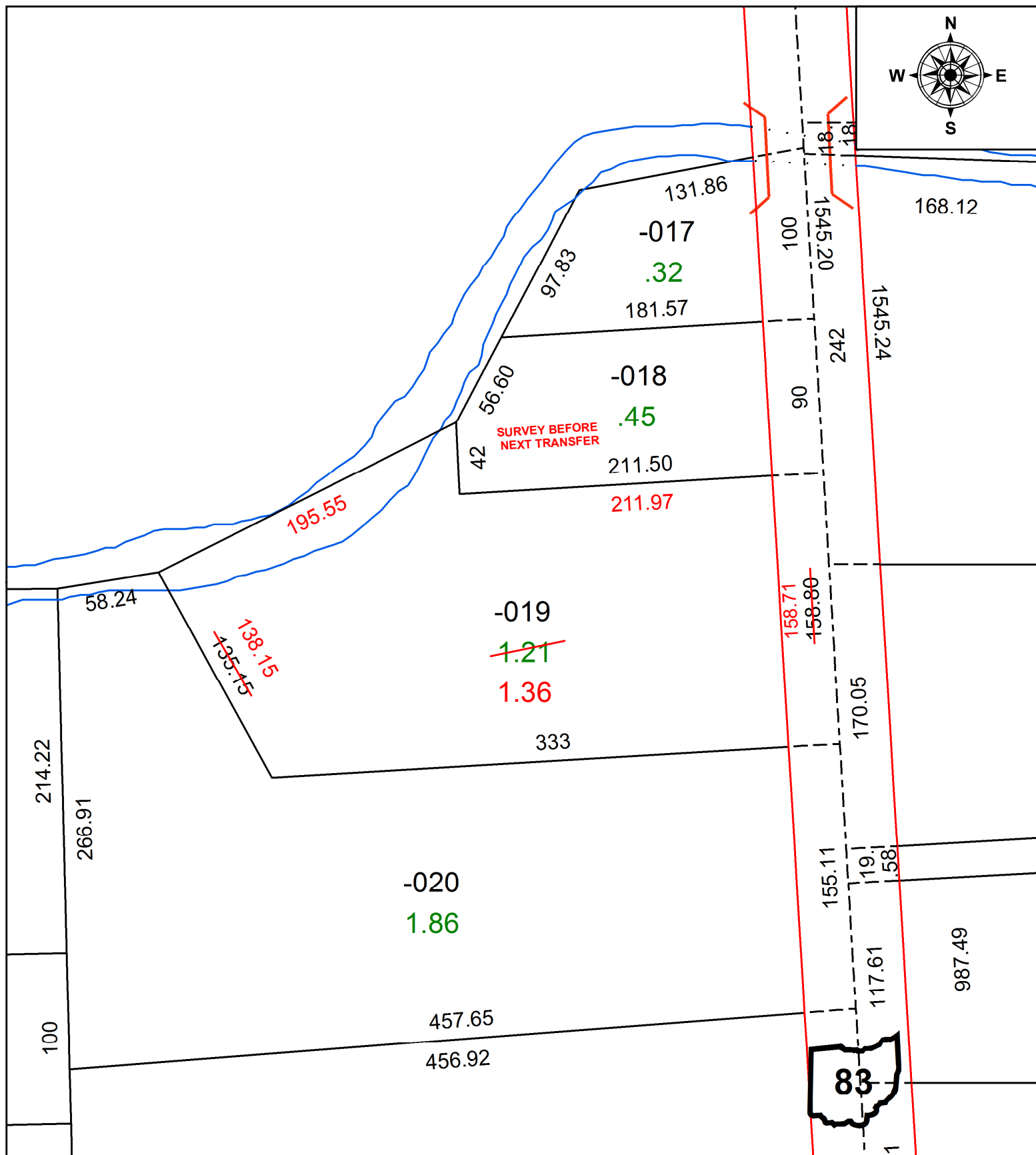

SPLITS/DEEDS PROCESSED
LORAIN COUNTY TAX MAP DEPARTMENT
226 MIDDLE AVE. ELYRIA, OH

SURVEYED BY:	AMY KELLY
CLOSURE:	1: 130651
MAP PAGE(S):	04-00-014
APPROVED BY:	DMA DATE: 9/14/2021
SCALE:	1" = 75' PRIOR INSTRUMENT: 20210807260