

PARENT PARCEL: 05-00-046-000-064, 05-00-047-000-033, 05-00-054-000-063, 05-00-055-000-045

CHILD PARCEL: 05-00-054-000-064, 05-00-047-000-034 thru -037, 05-00-055-000-046 & -047

STARTING POINT: 1" I.P. FD., INTERSECTION OF O.L. 46, 47, 54, 55

23-04656

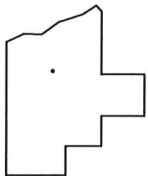
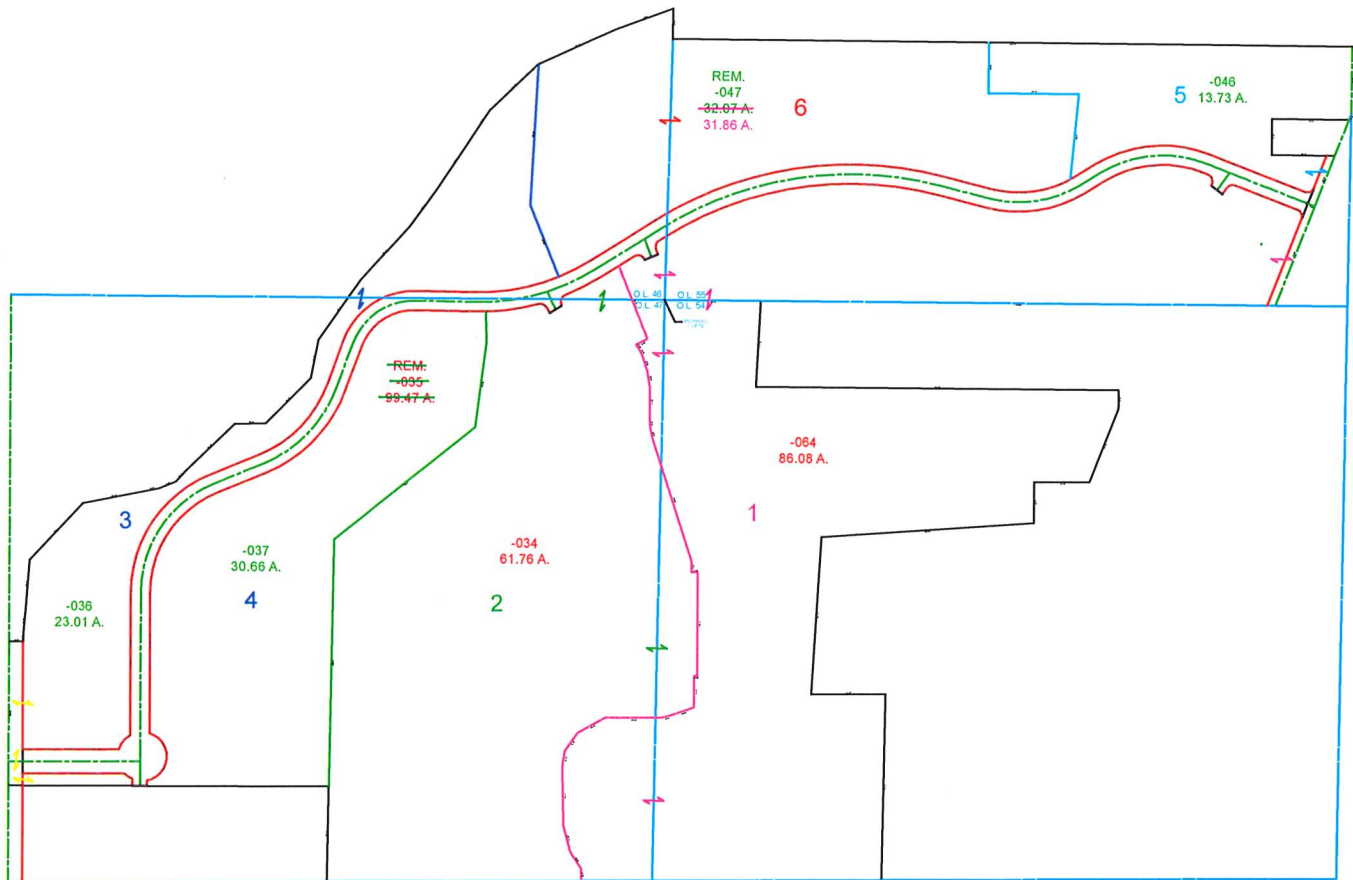

SPLITS/DEEDS PROCESSED

LORAIN COUNTY TAX MAP DEPARTMENT
226 MIDDLE AVE. ELYRIA, OHIO

SURVEYED BY: AMY KELLY

CLOSURE: 0.01 : 10,000

MAP PAGE(S): 05-00-046, -047, -054, -055

APPROVED BY: TJS DATE: 4/4/2023

SCALE: 1" = 800' PRIOR INSTRUMENT: 2022-0879772